

◀(●) LORELEI AND (●)▶ THE LASER EYES

In your hands is a companion for your journey through Lorelei and the Laser Eyes. We've created this notebook to optimize and simplify your note taking during your playthrough. There is no right or wrong when it comes to taking notes—this notebook simply provides suggestions and convenience. Feel free to use it however you see fit.

As each playthrough is unique, we've divided this notebook into sections of three playthroughs, so that you can start afresh with new notes when you start a new game. Each section ends with a few pages dedicated for free form notes.

We hope it will be useful, and that it will elevate your experience with Lorelei and the Laser Eyes.



"Lending an umbrella to a salmon is
a fool's errand."

Playthrough I

Cellar

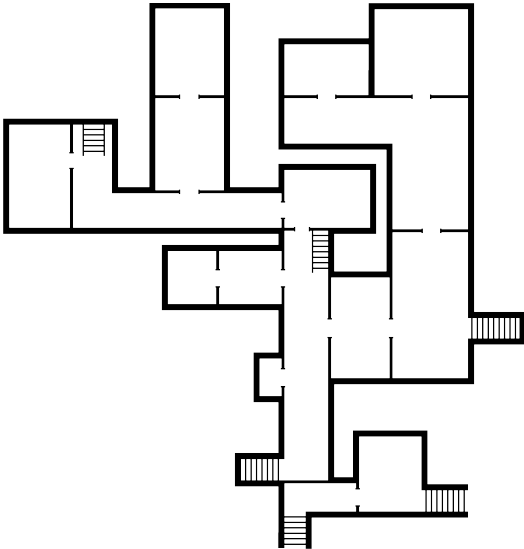

Floor 1

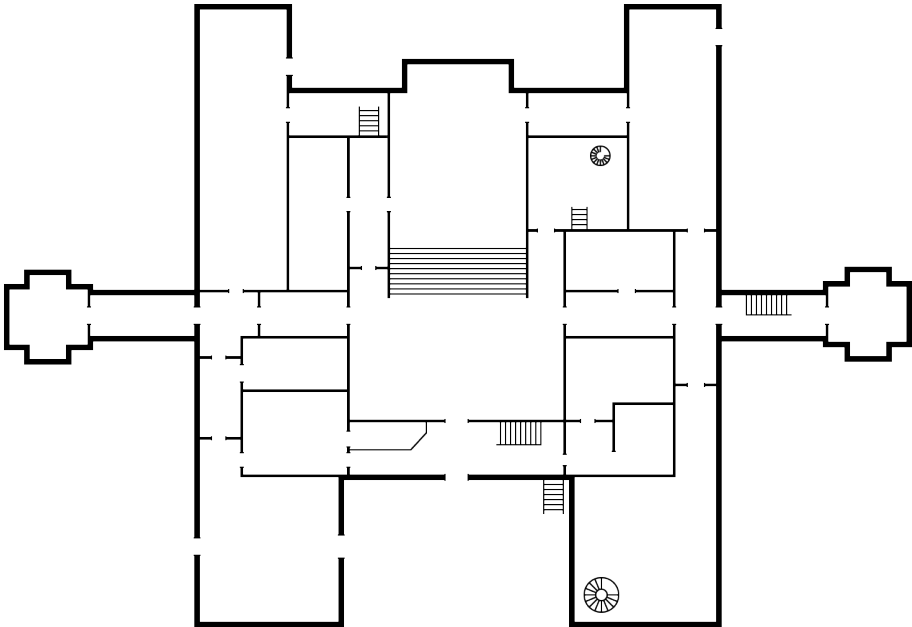

Floor 2

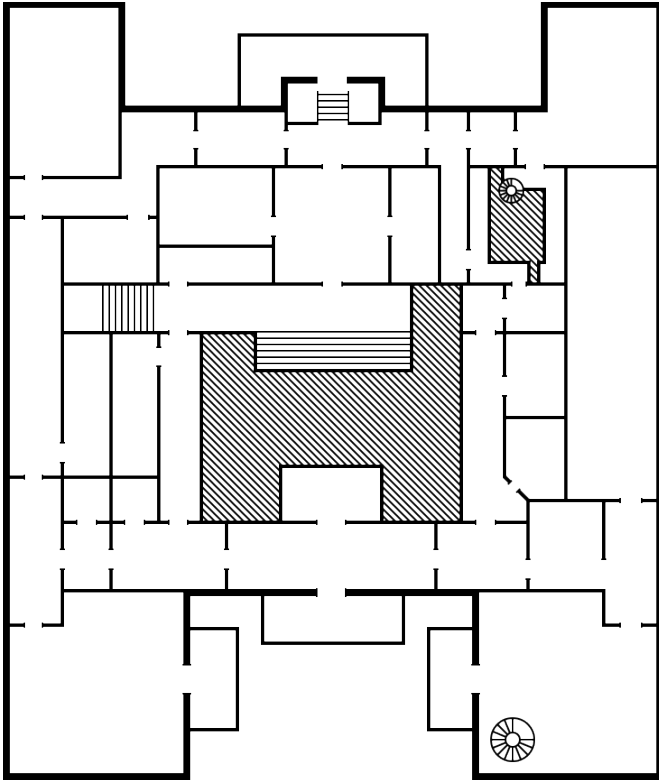

Floor 3

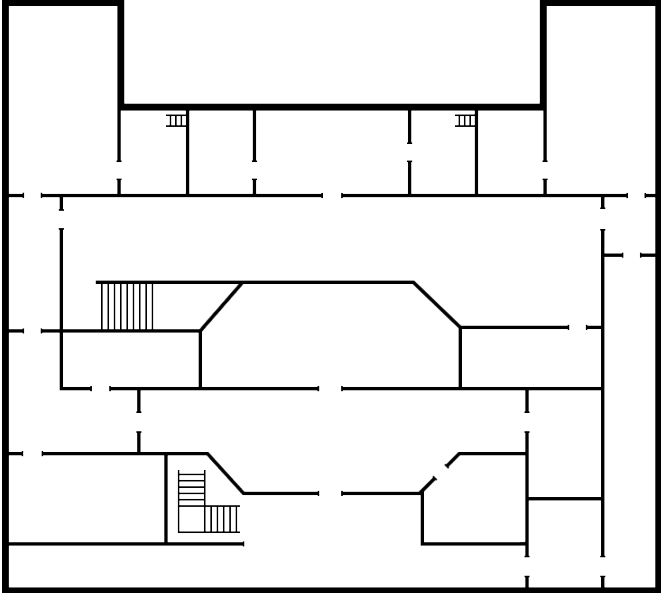

Loft

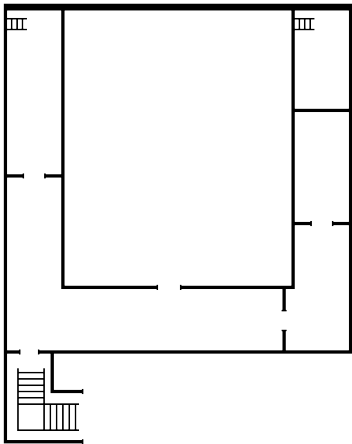

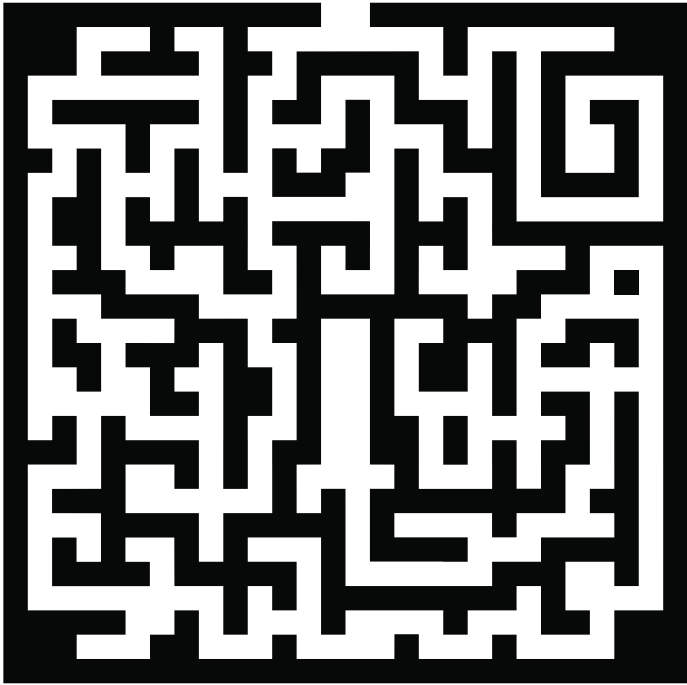

風 風 回

陶 泥 陶

陶 泥 陶

1.

2.

3.

4.

5.

6.

7.

8.

9.

10.

11.

12.

13.

14.

15.

16.

17.

18.

19.

20.

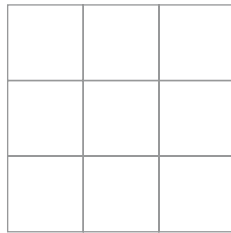
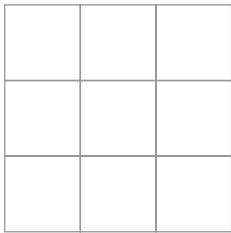
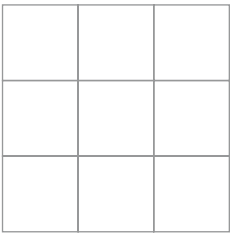
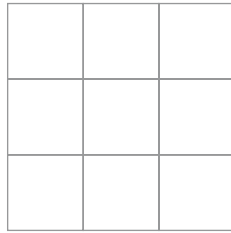
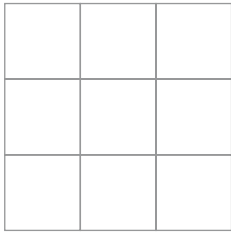
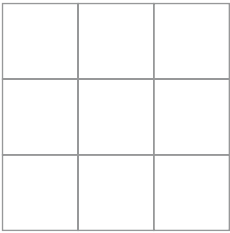
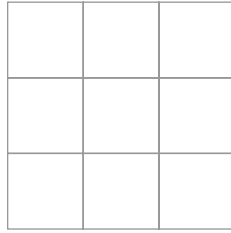
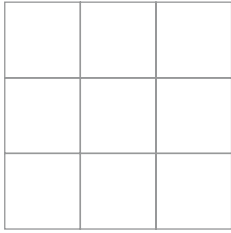
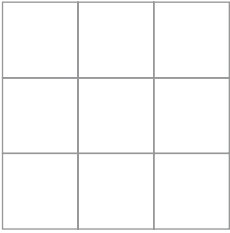

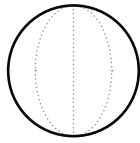
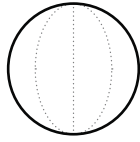
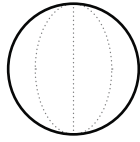
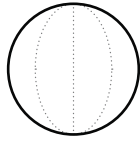
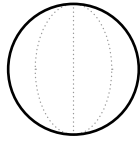



Moon



Mars



Mercury



Jupiter



Venus



Saturn



Sun

	Aries	March 21-April 19
	Taurus	April 20-May 20
	Gemini	May 21-June 21
	Cancer	June 22-July 22
	Leo	July 23-August 22
	Virgo	August 23-September 22
	Libra	September 23-October 23
	Scorpius	October 24-November 21
	Sagittarius	November 22-December 21
	Capricornus	December 22-January 19
	Aquarius	January 20-February 18
	Pisces	February 19-March 20

A Alpha

B Beta

Γ Gamma

Δ Delta

E Epsilon

Z Zeta

H Eta

Θ Theta

I Iota

K Kappa

Λ Lambda

M Mu

N Nu

Ξ Xi

Ο Omicron

Π Pi

Ρ Rho

Σ Sigma

T Tau

Υ Upsilon

Φ Phi

X Chi

Ψ Psi

Ω Omega

I	V	X	L	C	D	M
1	5	10	50	100	500	1000

Roman Numeral System

When using the Roman numeral system, one has to arrange the symbols in different ways using addition and subtraction. For example, **IX** is 9 (10-1) and **VI** is 6 (5+1). To use some larger numbers as examples, 2014 is **MMXIV** (1000+1000+10+4), 1963 is **MCMLXIII** (1000+1000-100+50+10+3), and 1847 is **MDCCCXLVII** (1000+500+300+40+7).

24-hour clock

Unlike the 12-hour system, the superior 24-hour clock system is divided into 24 hours, counting from midnight to midnight.

For example, 00:00 is midnight, 20:14 is fourteen minutes past eight in the evening, and 18:47 is forty-seven minutes past six in the evening.

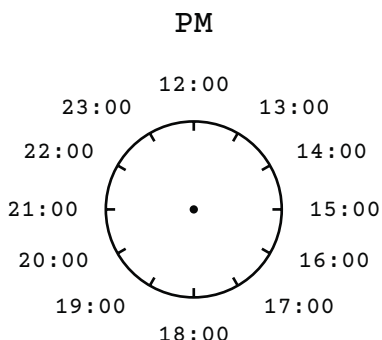
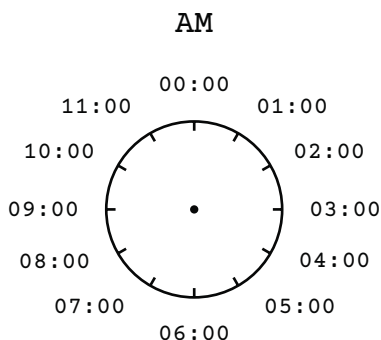

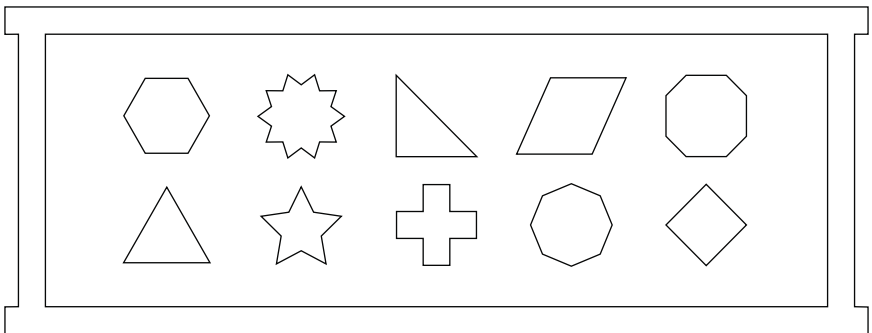
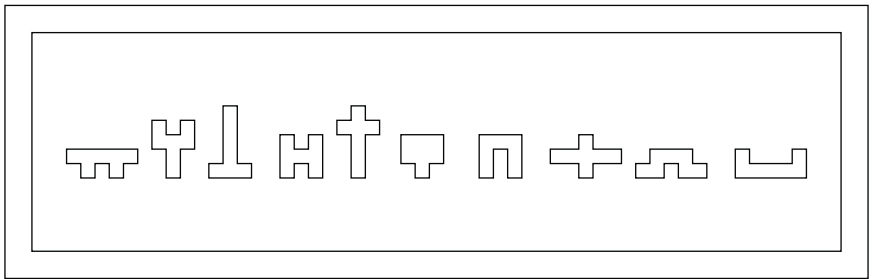
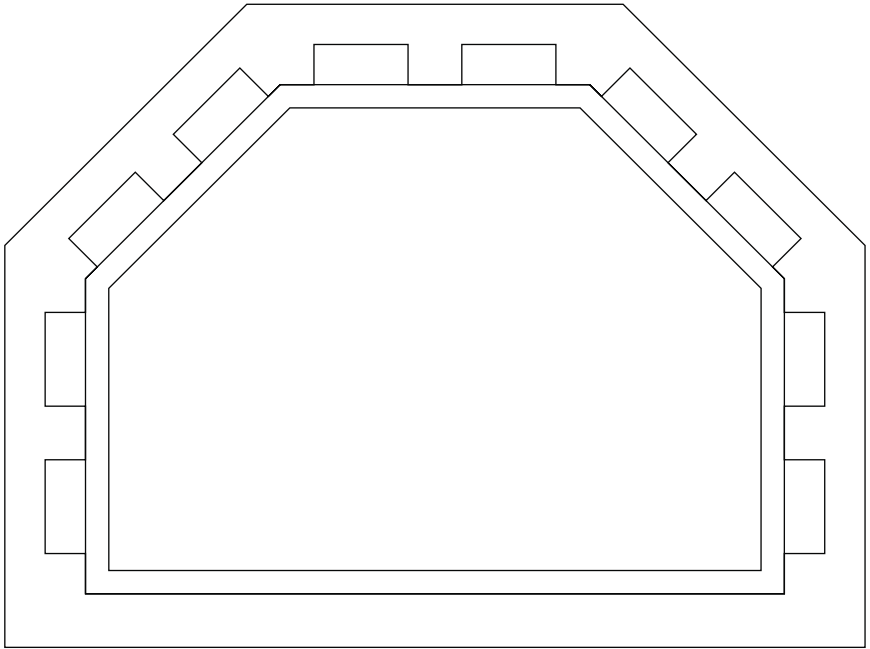

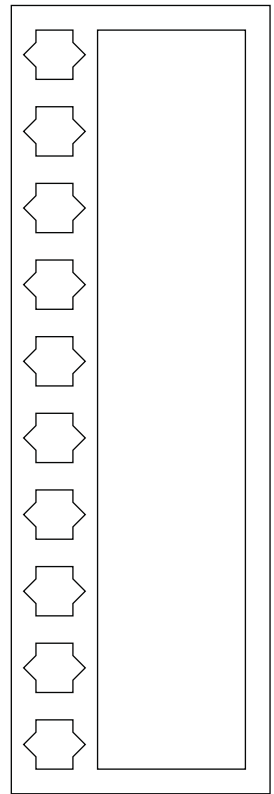
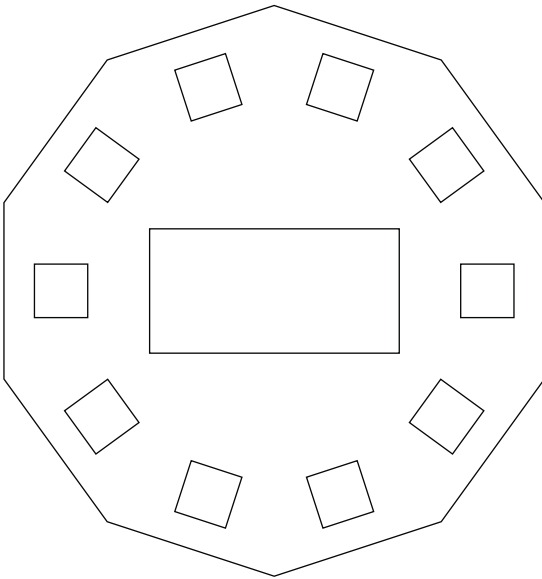
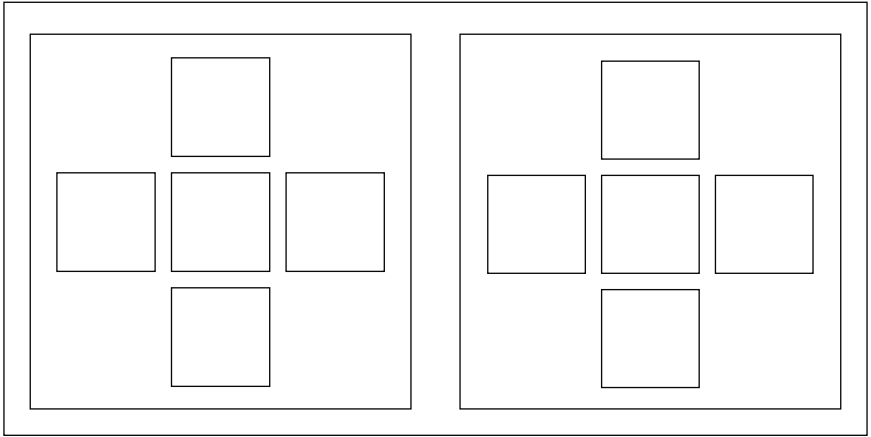

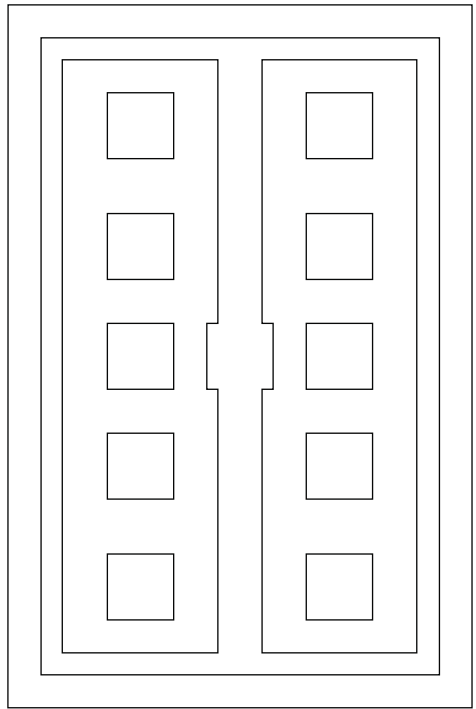
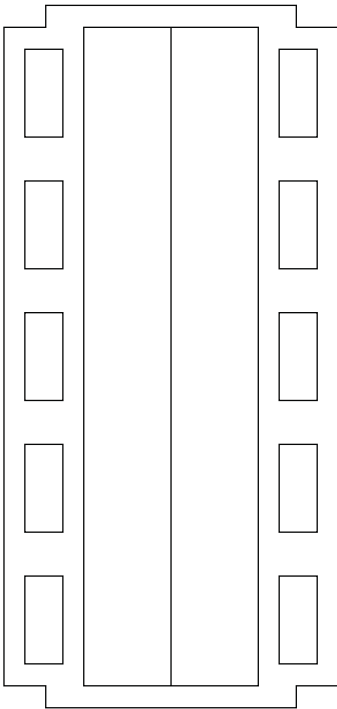
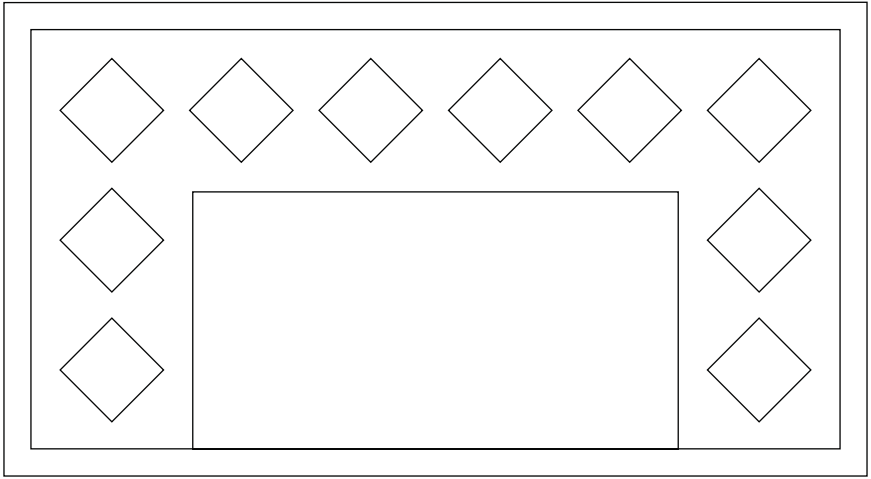

1932

1938

1948

1953

1957

1960

1962

1973

1982



Name:

Number:

Notes:

Name:

Number:

Notes:

Name:

Number:

Notes:

Name:

Number:

Notes:

Name:

Number:

Notes:

Name:

Number:

Notes:

Name:

Number:

Notes:



Name:

Number:

Notes:

Name:

Number:

Notes:

Name:

Number:

Notes:

Name:

Number:

Notes:

Name:

Number:

Notes:

Name:

Number:

Notes:

Name:

Number:

Notes:

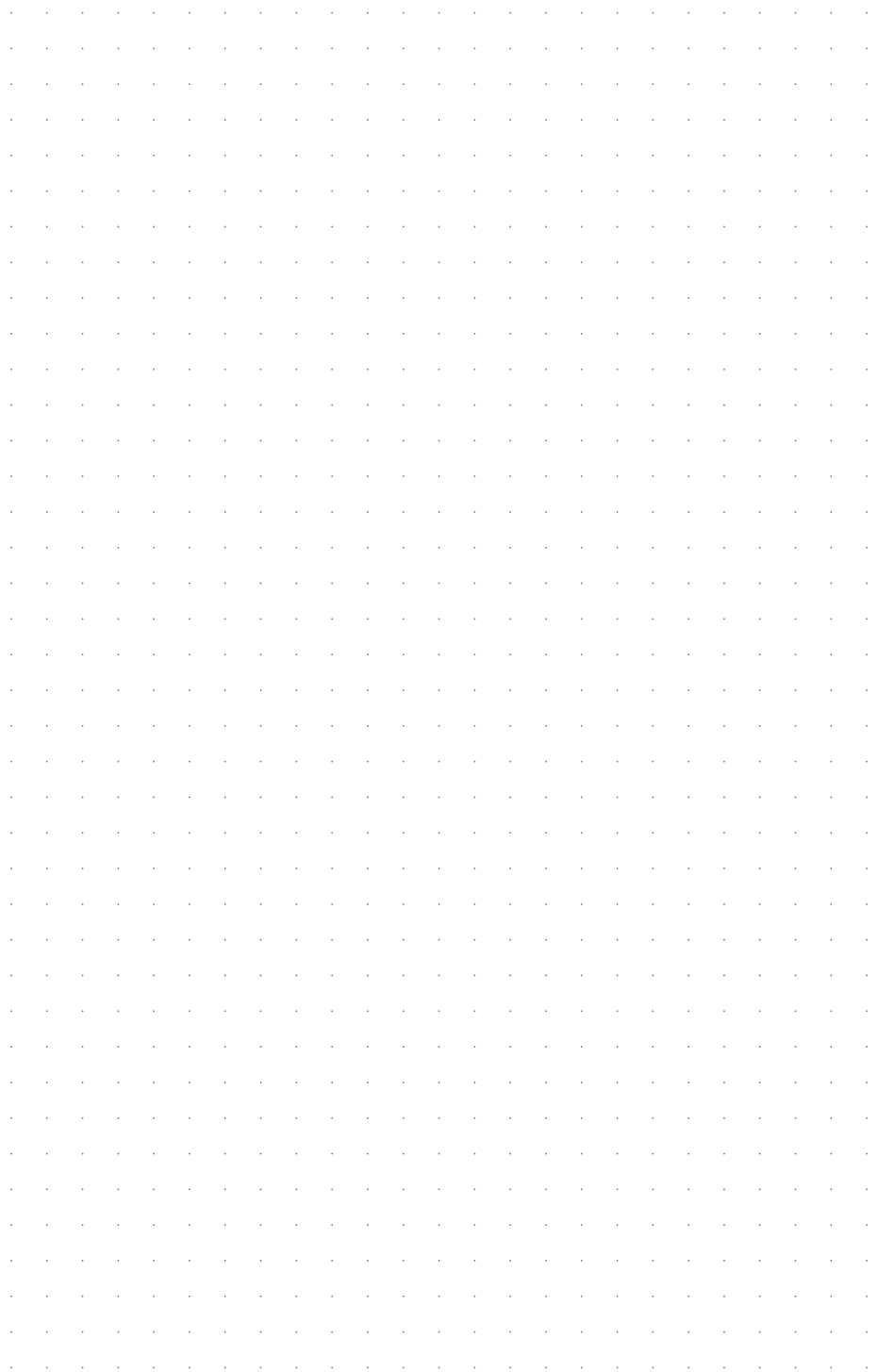

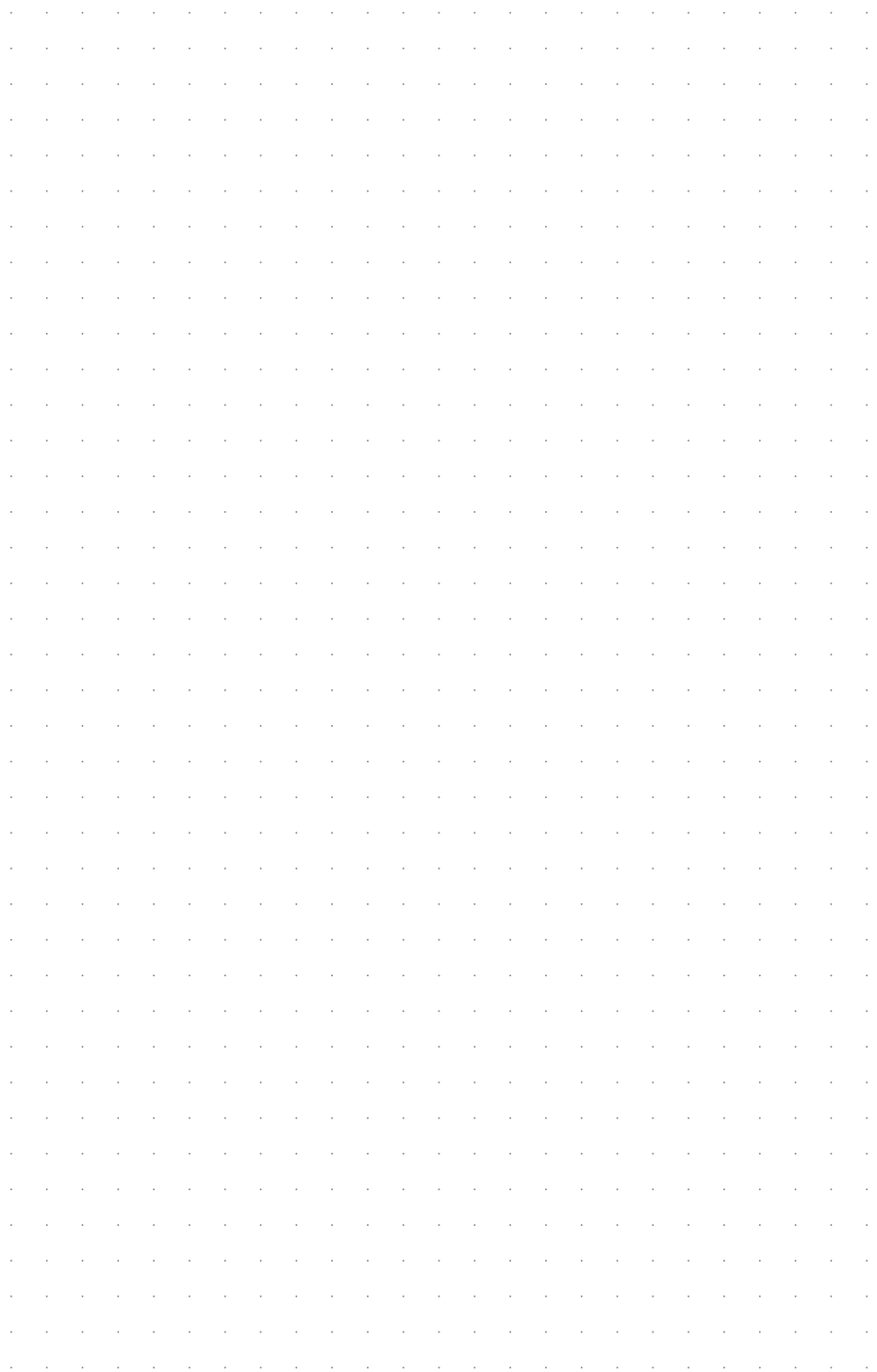

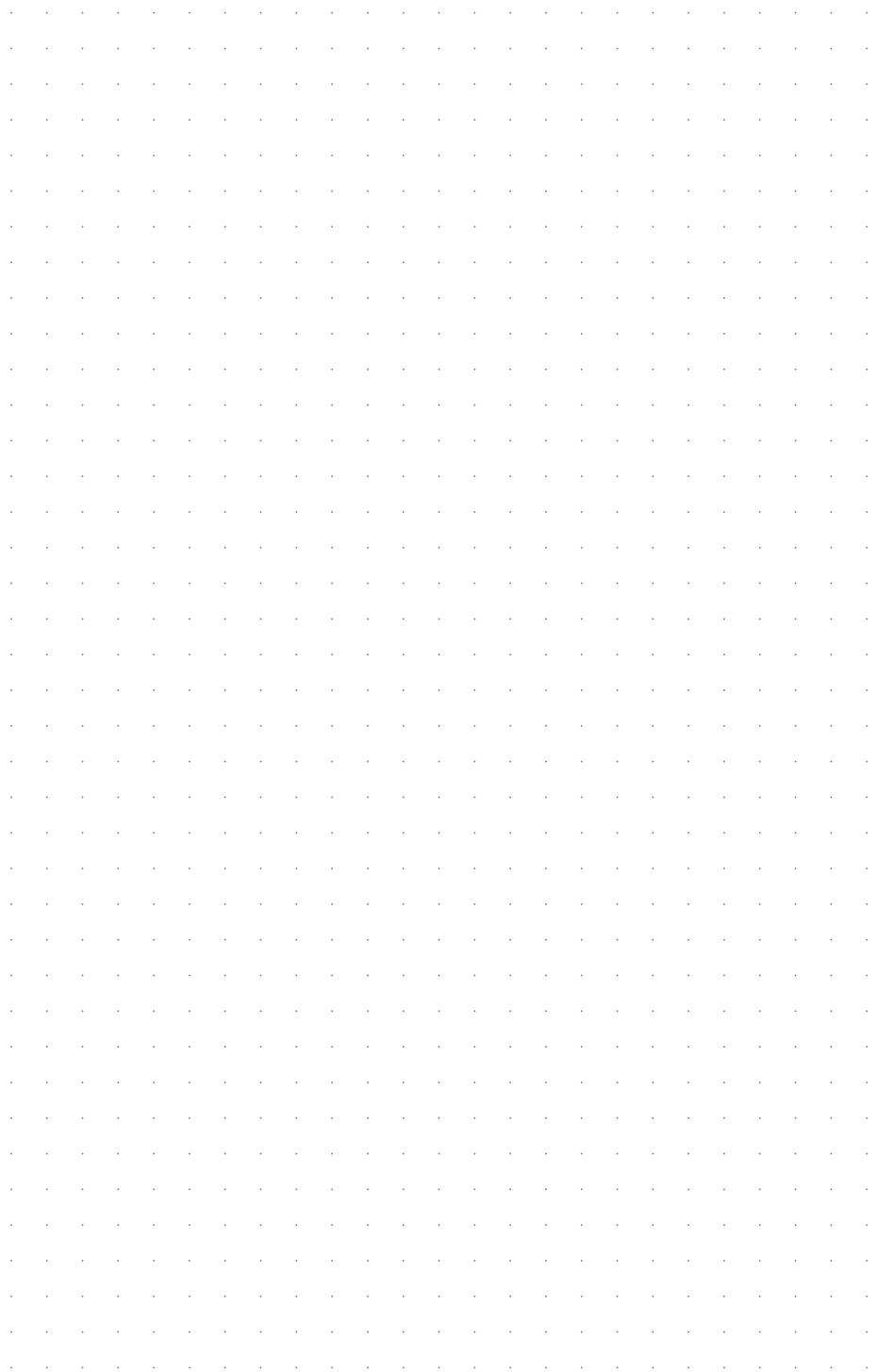

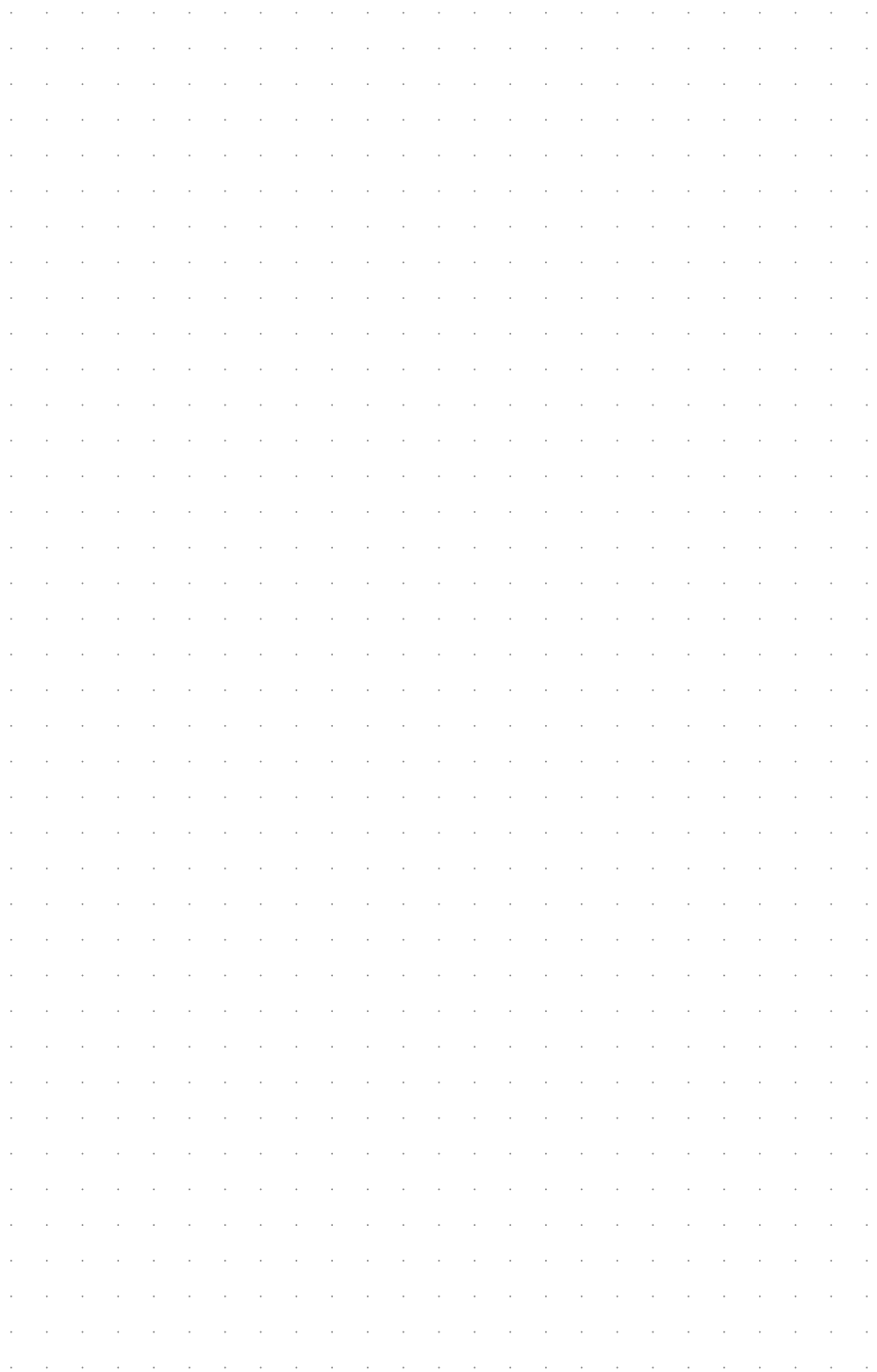

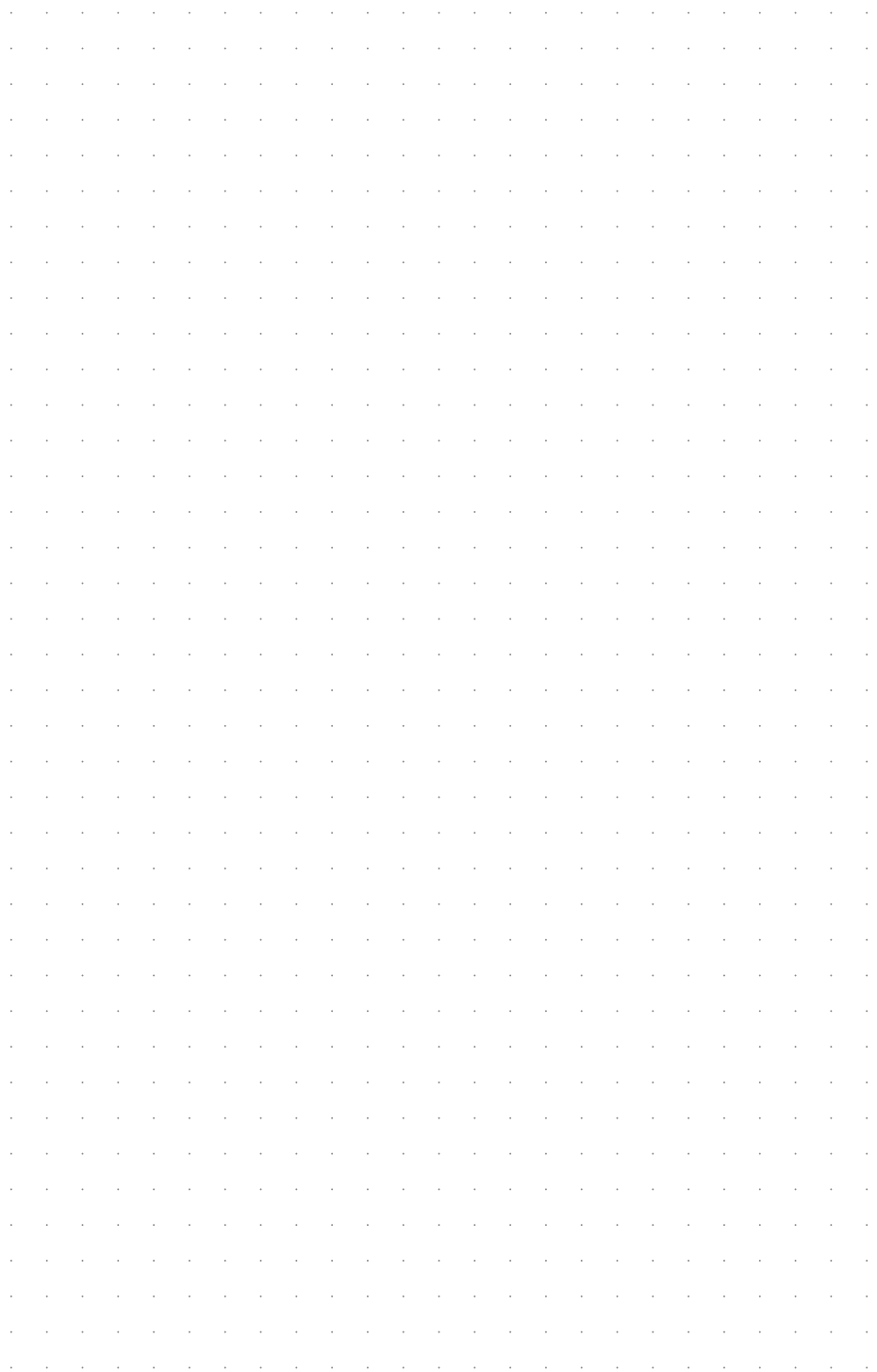



"Sometimes the truffle hog finds an
unexpected rose."

Playthrough II

Cellar

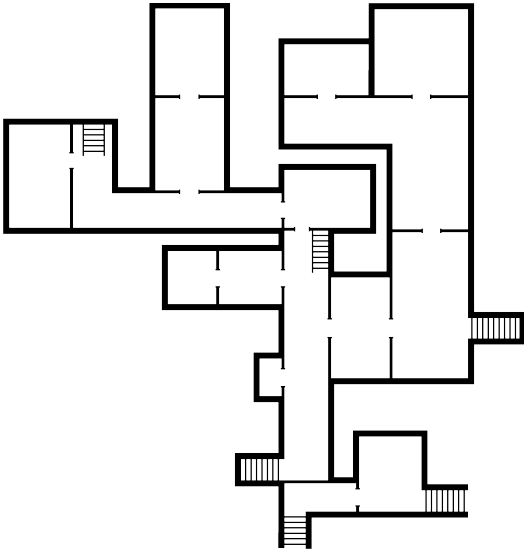

Floor 1

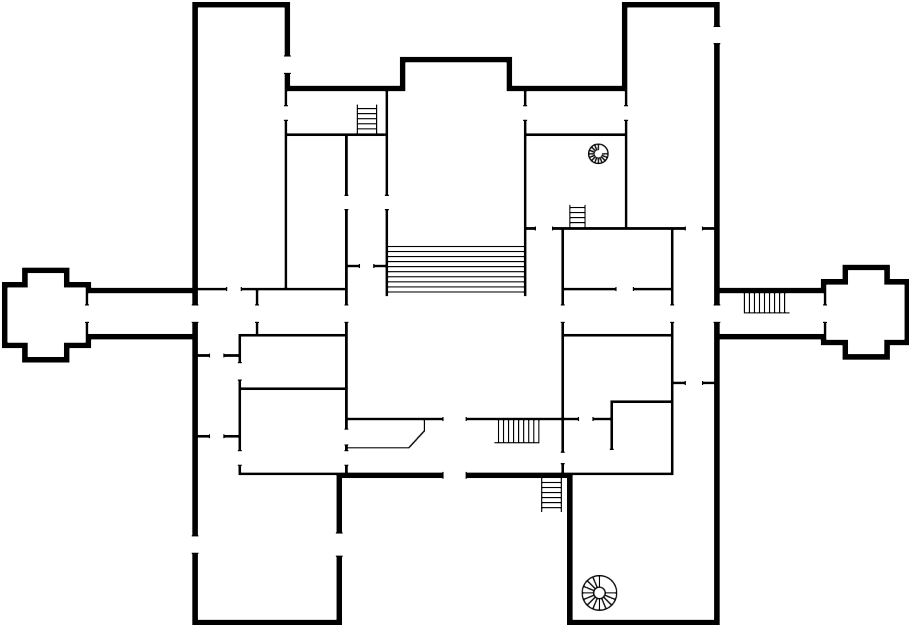

Floor 2

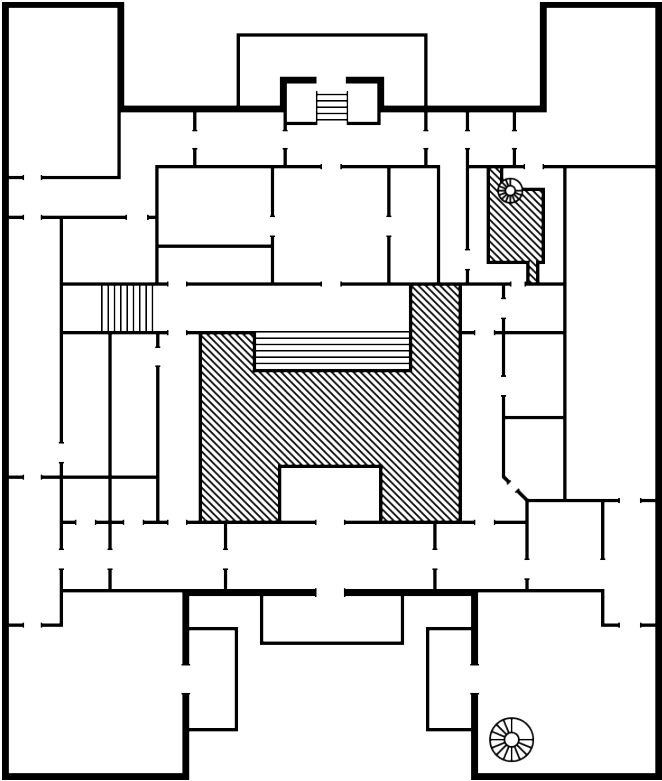

Floor 3

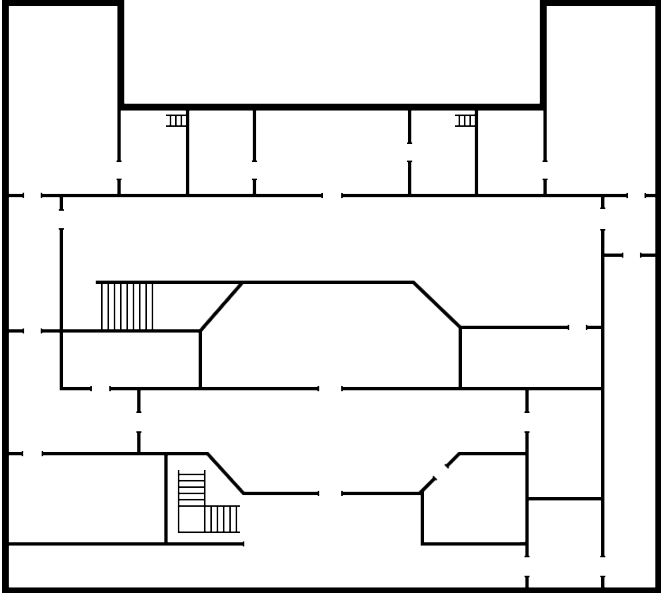

Loft

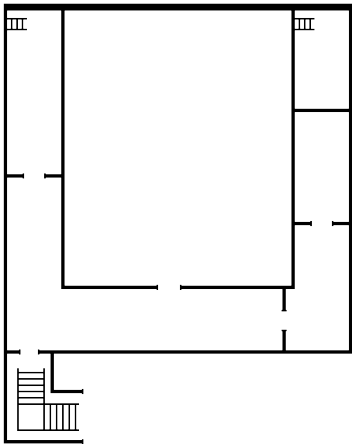

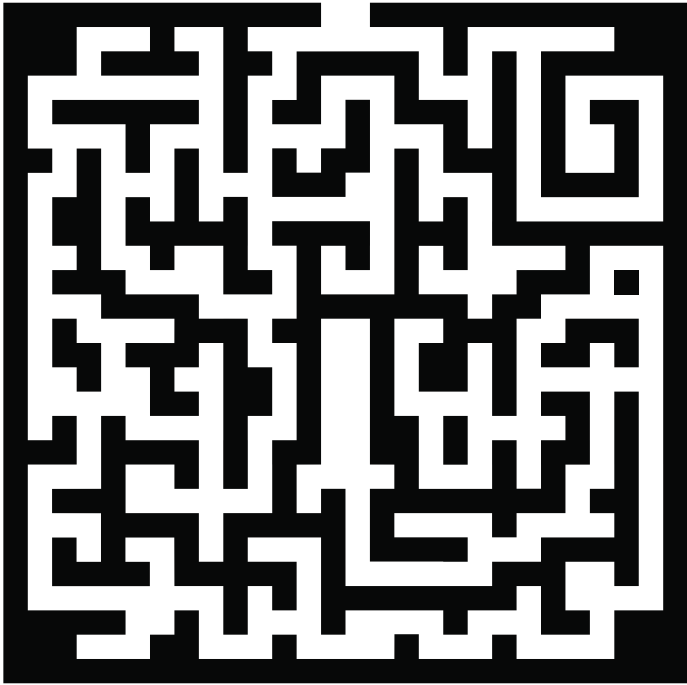

風 風 回

陶 泥 陶

陶 泥 陶

1.

2.

3.

4.

5.

6.

7.

8.

9.

10.

11.

12.

13.

14.

15.

16.

17.

18.

19.

20.

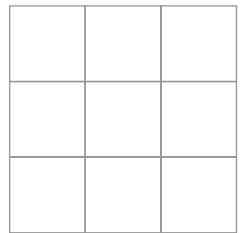
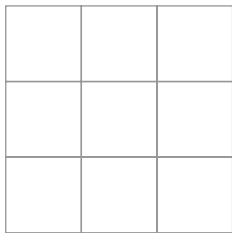
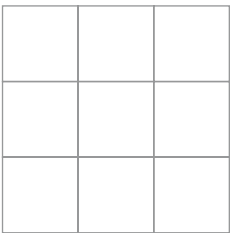
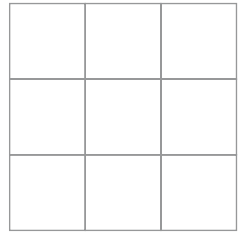
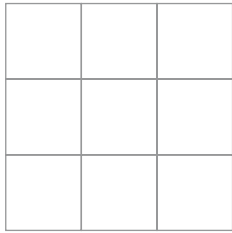
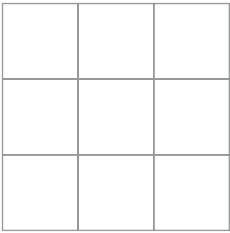
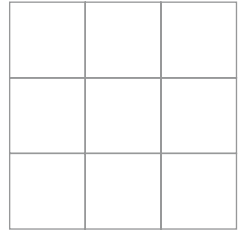
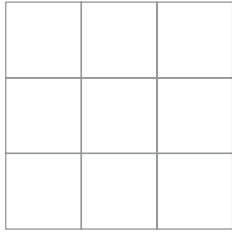
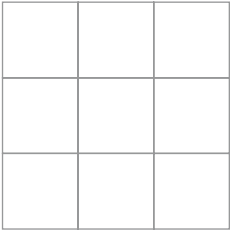

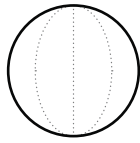
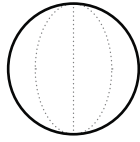
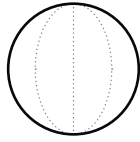
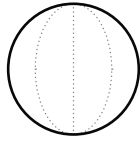
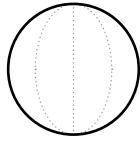

 Moon

 Mars

 Mercury

 Jupiter

 Venus

 Saturn

 Sun

	Aries	March 21-April 19
	Taurus	April 20-May 20
	Gemini	May 21-June 21
	Cancer	June 22-July 22
	Leo	July 23-August 22
	Virgo	August 23-September 22
	Libra	September 23-October 23
	Scorpius	October 24-November 21
	Sagittarius	November 22-December 21
	Capricornus	December 22-January 19
	Aquarius	January 20-February 18
	Pisces	February 19-March 20

A Alpha

B Beta

Γ Gamma

Δ Delta

E Epsilon

Z Zeta

H Eta

Θ Theta

I Iota

K Kappa

Λ Lambda

M Mu

N Nu

Ξ Xi

Ο Omicron

Π Pi

Ρ Rho

Σ Sigma

T Tau

Υ Upsilon

Φ Phi

X Chi

Ψ Psi

Ω Omega

I	V	X	L	C	D	M
1	5	10	50	100	500	1000

Roman Numeral System

When using the Roman numeral system, one has to arrange the symbols in different ways using addition and subtraction. For example, **IX** is 9 (10-1) and **VI** is 6 (5+1). To use some larger numbers as examples, 2014 is **MMXIV** (1000+1000+10+4), 1963 is **MCMLXIII** (1000+1000-100+50+10+3), and 1847 is **MDCCCXLVII** (1000+500+300+40+7).

24-hour clock

Unlike the 12-hour system, the superior 24-hour clock system is divided into 24 hours, counting from midnight to midnight.

For example, 00:00 is midnight, 20:14 is fourteen minutes past eight in the evening, and 18:47 is forty-seven minutes past six in the evening.

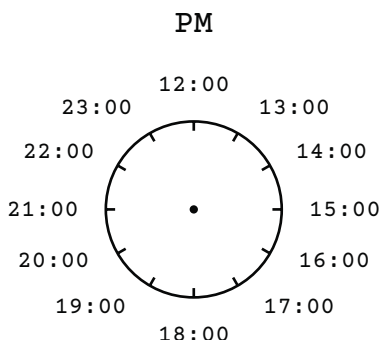
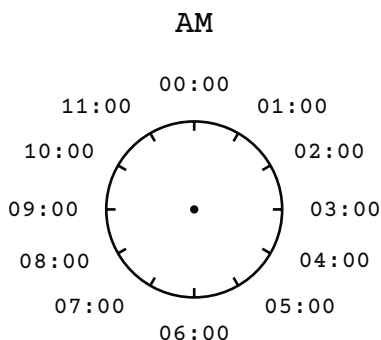

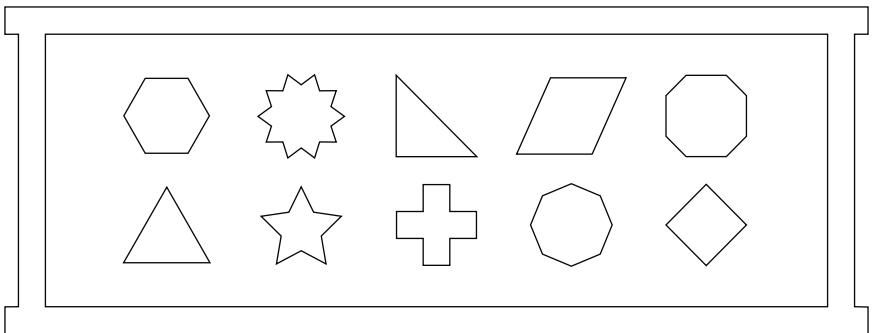
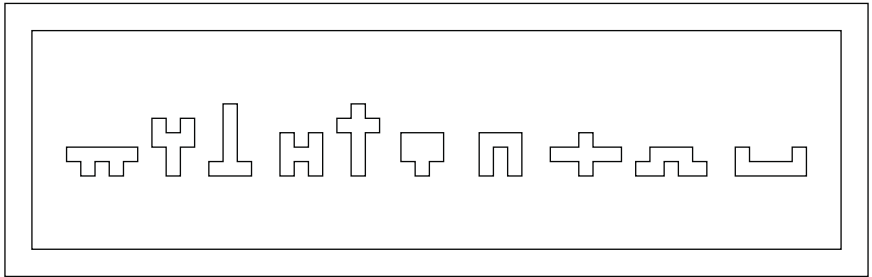
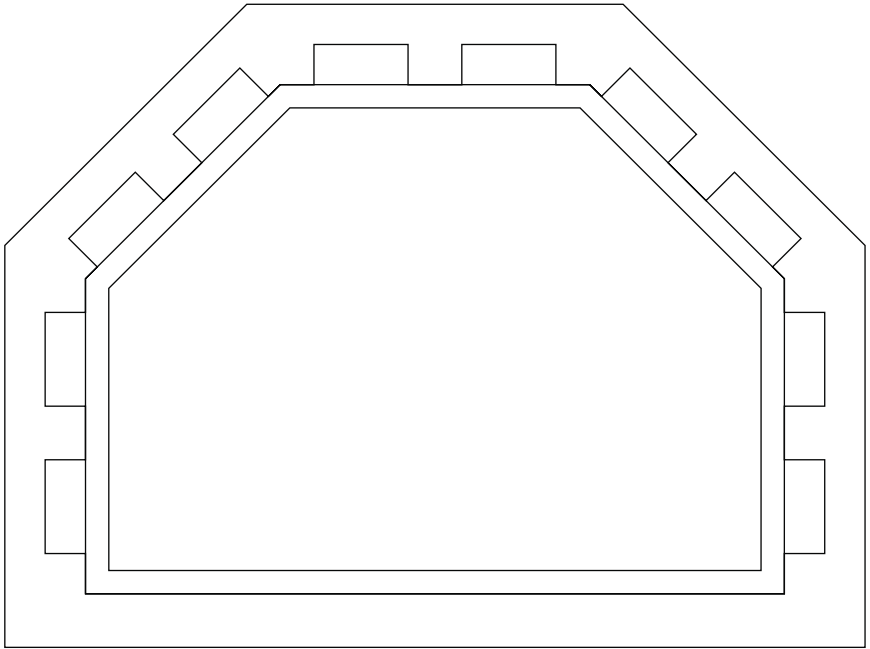

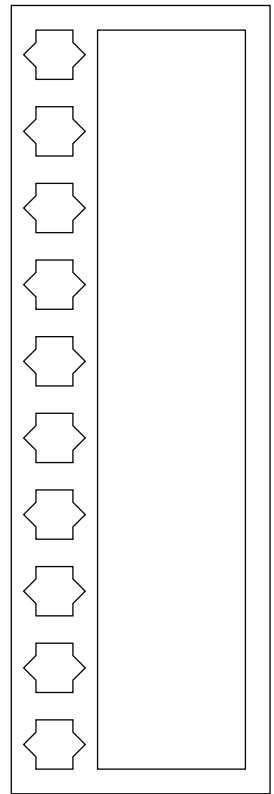
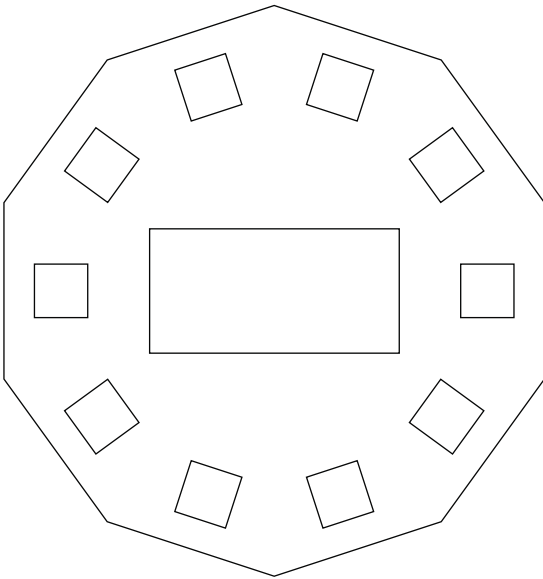
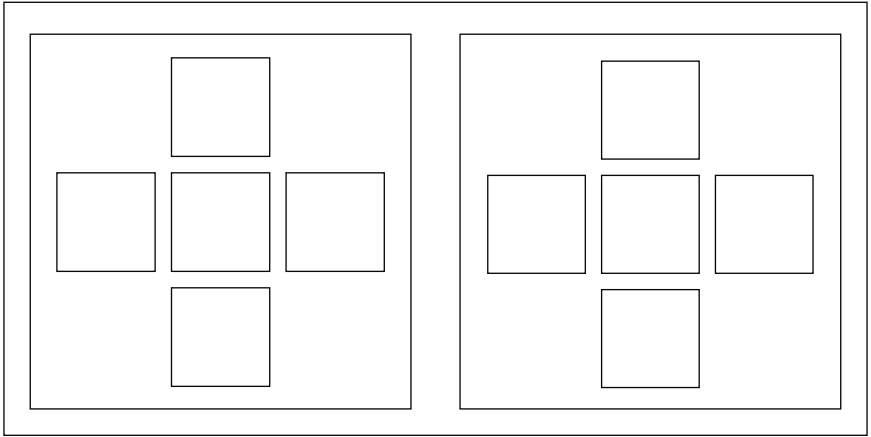

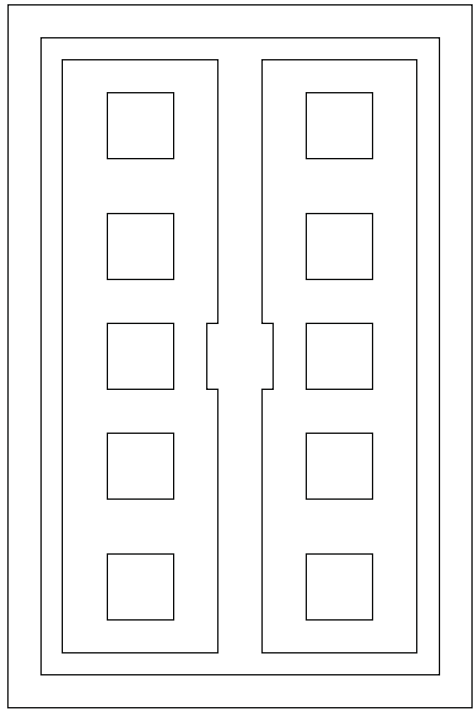
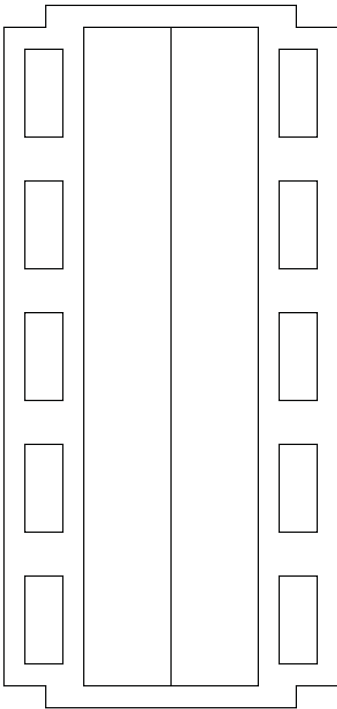
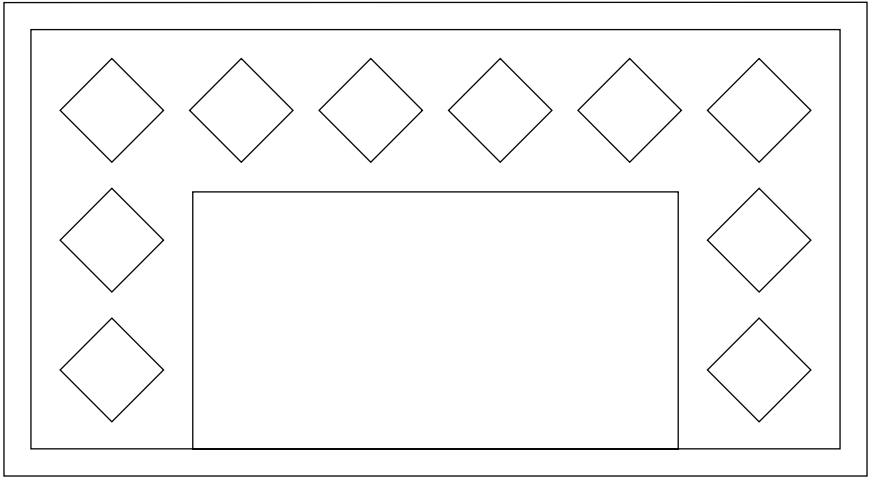

ለ ገጠናው ለገጠናው ለገጠናው ለገጠናው ለገጠናው

ላይ ላይ ላይ ላይ ላይ ላይ ላይ ላይ ላይ ላይ ላይ ላይ

ላይ ላይ ላይ ላይ ላይ ላይ ላይ ላይ ላይ ላይ ላይ

ለገጠናው ለገጠናው ለገጠናው ለገጠናው ለገጠናው

ላይ ላይ ላይ ላይ ላይ ላይ ላይ ላይ ላይ ላይ ላይ

ላይ ላይ ላይ ላይ ላይ ላይ ላይ ላይ ላይ ላይ ላይ

1932

1938

1948

1953

1957

1960

1962

1973

1982



Name:

Number:

Notes:

Name:

Number:

Notes:

Name:

Number:

Notes:

Name:

Number:

Notes:

Name:

Number:

Notes:

Name:

Number:

Notes:

Name:

Number:

Notes:



Name:

Number:

Notes:

Name:

Number:

Notes:

Name:

Number:

Notes:

Name:

Number:

Notes:

Name:

Number:

Notes:

Name:

Number:

Notes:

Name:

Number:

Notes:

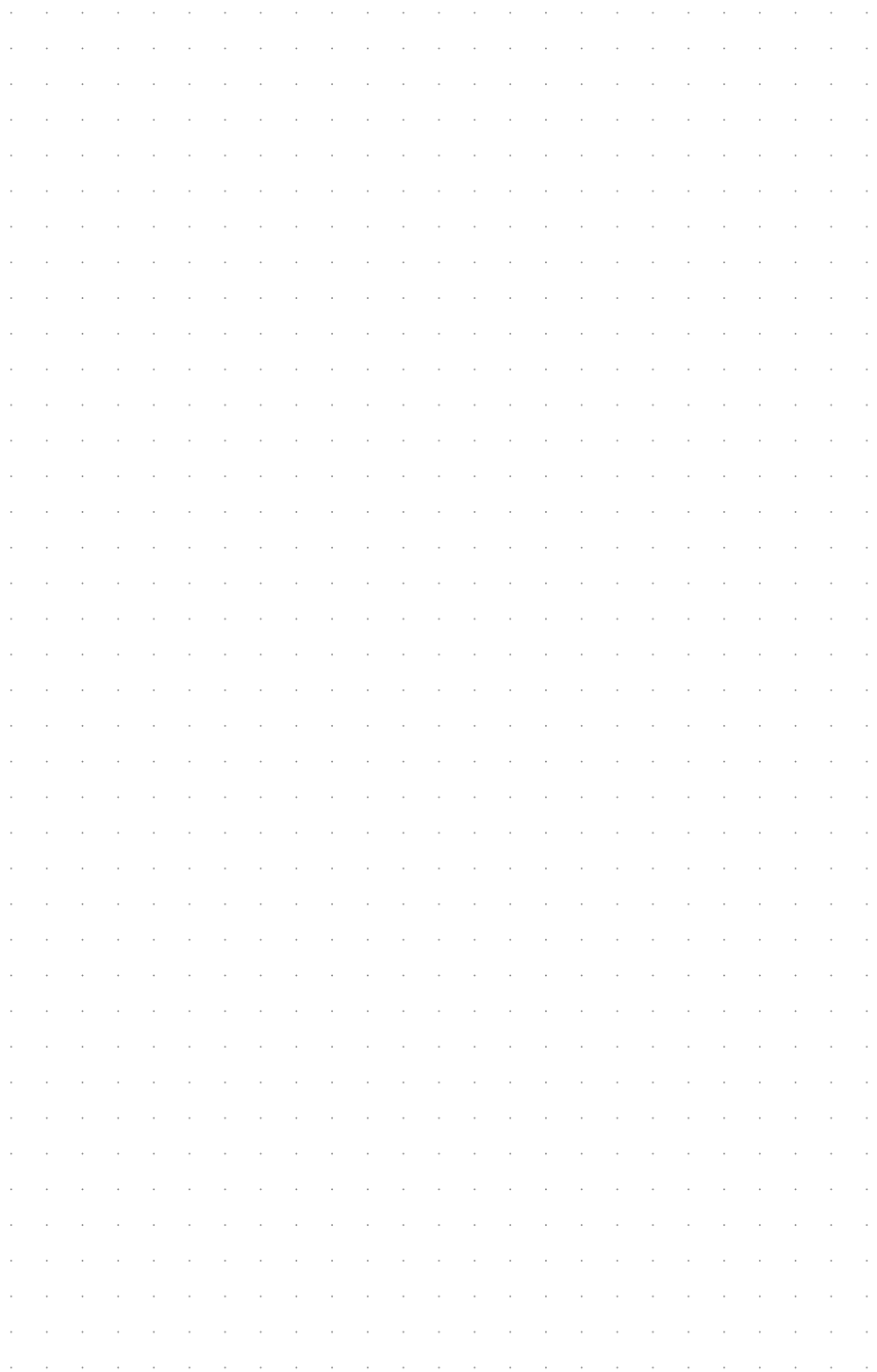

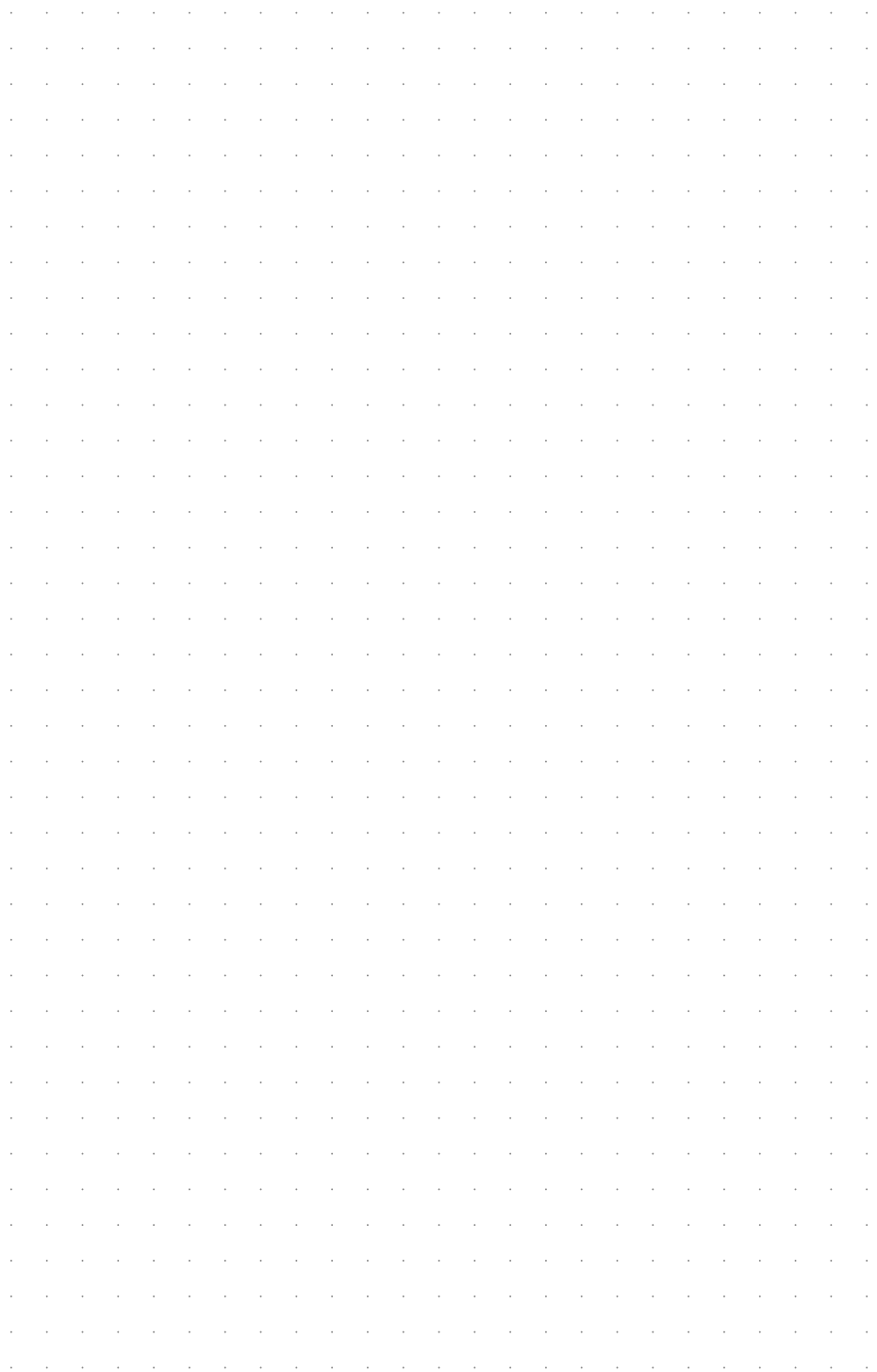

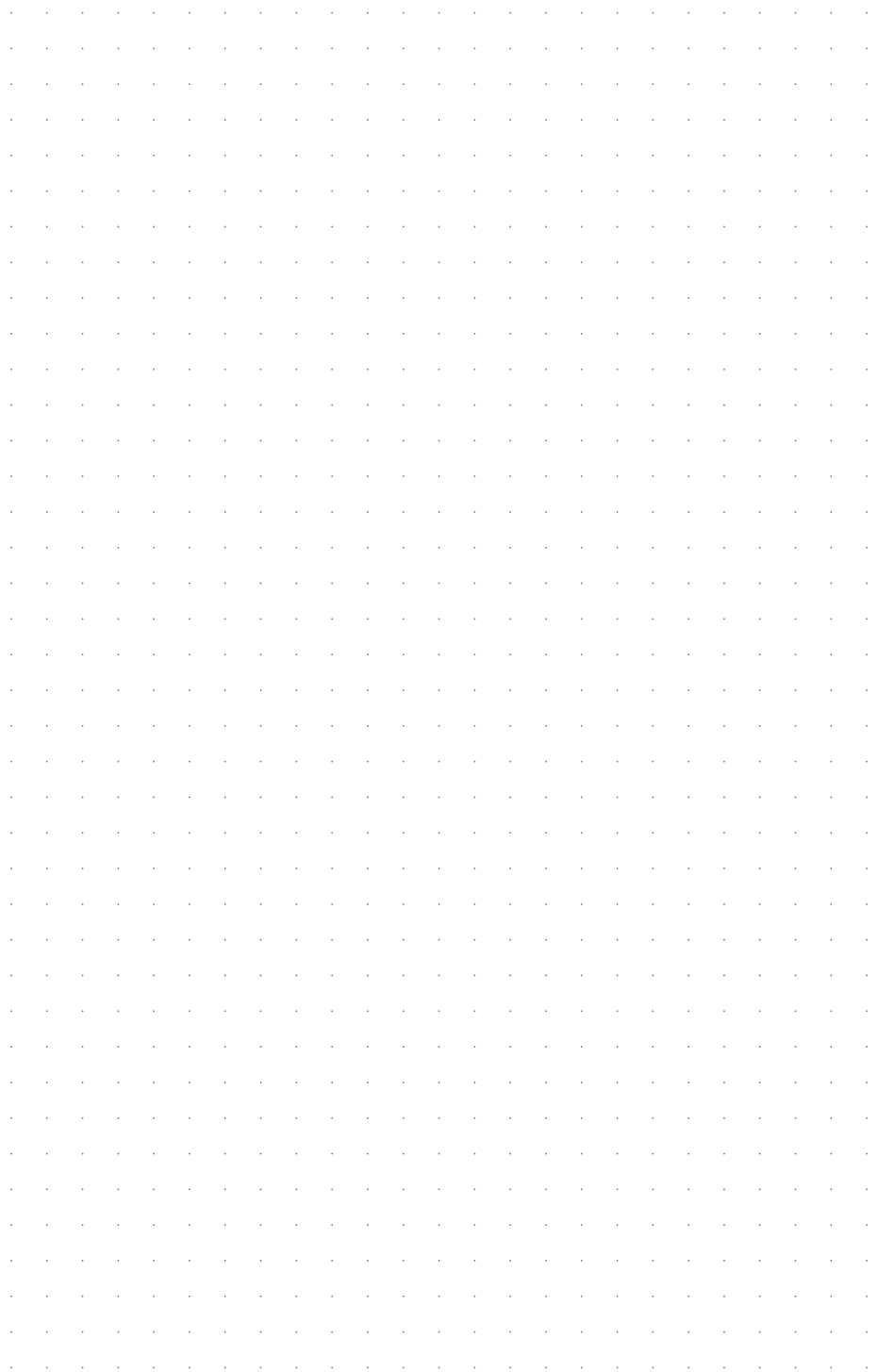

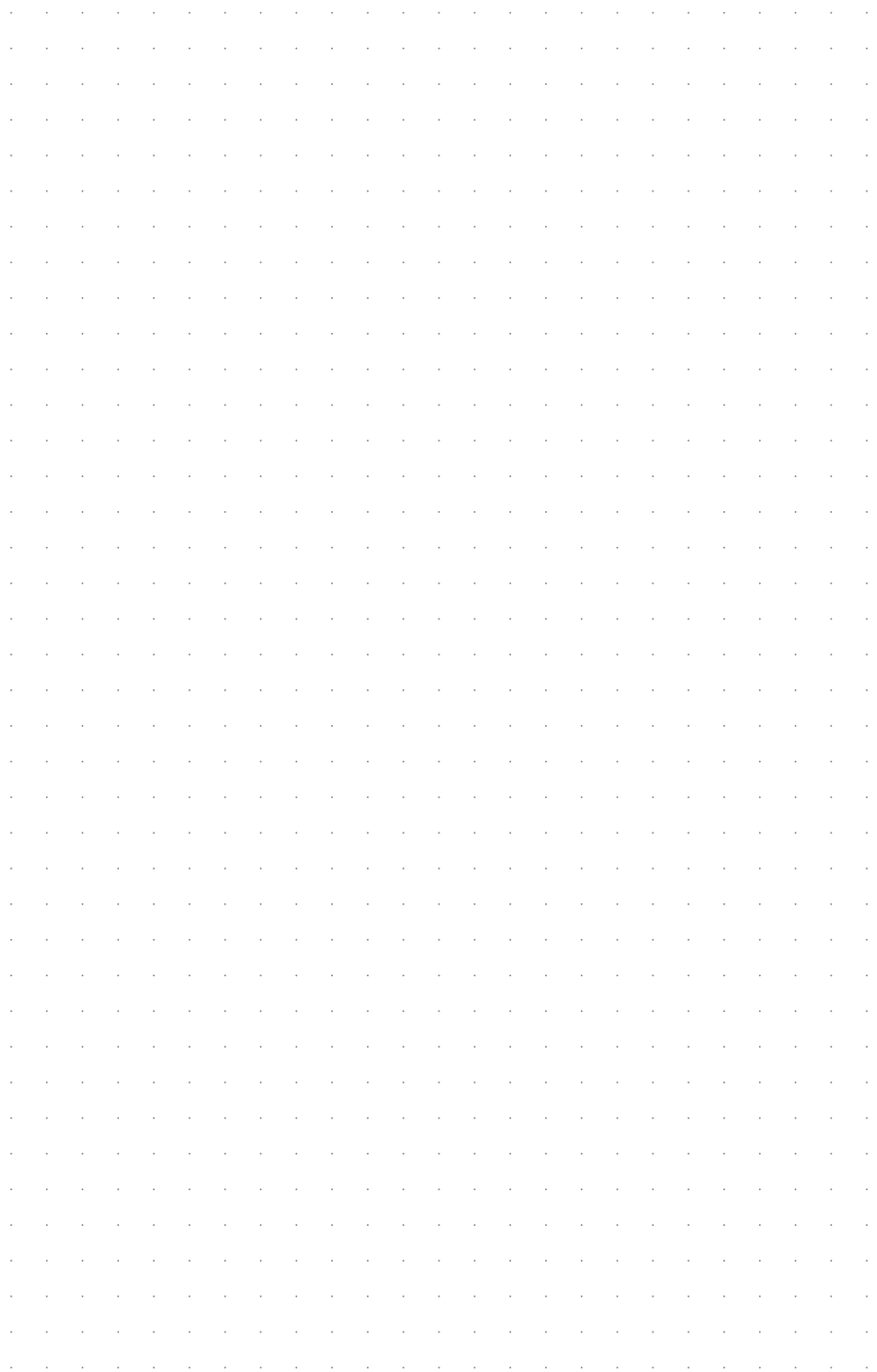

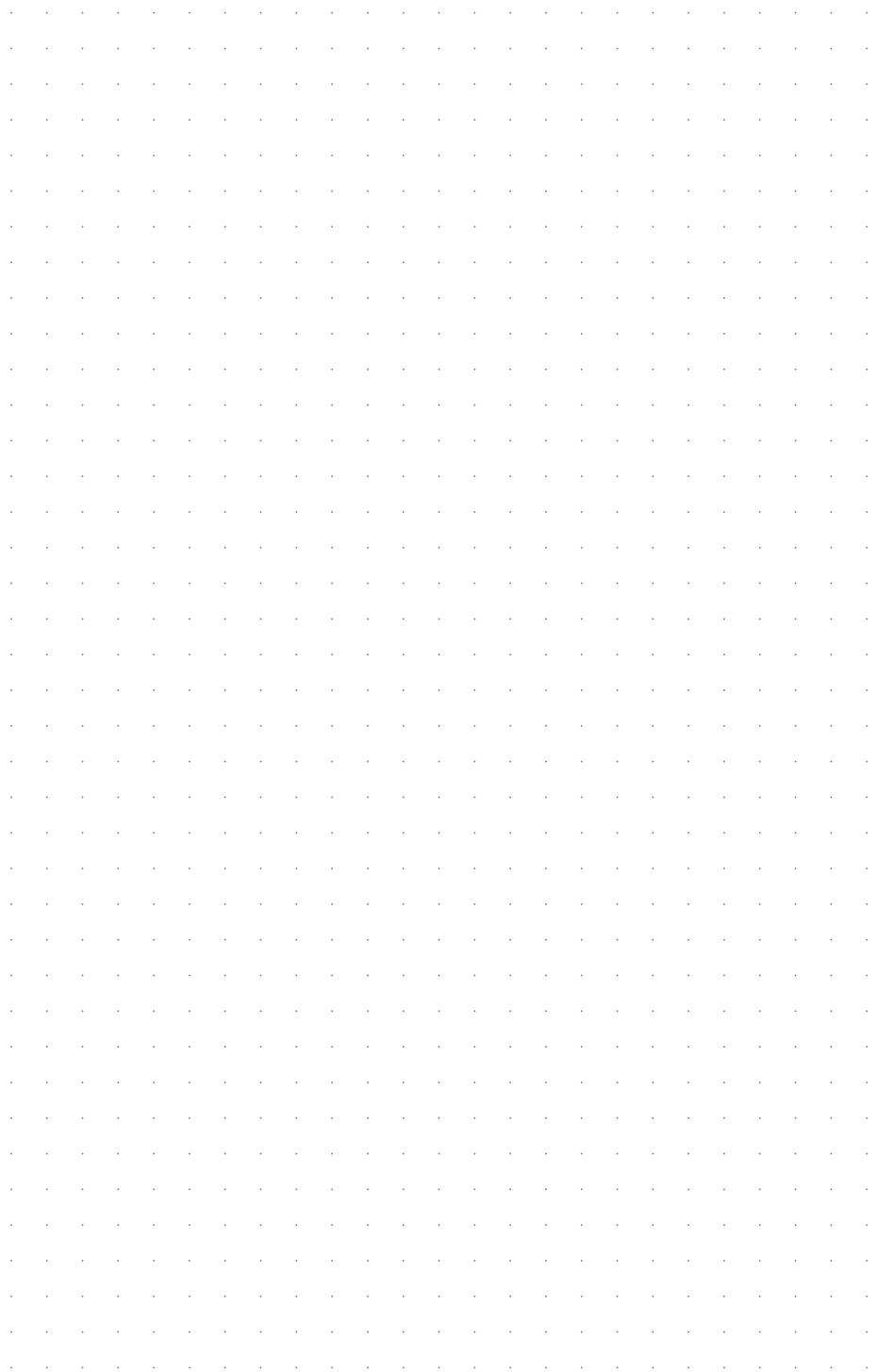

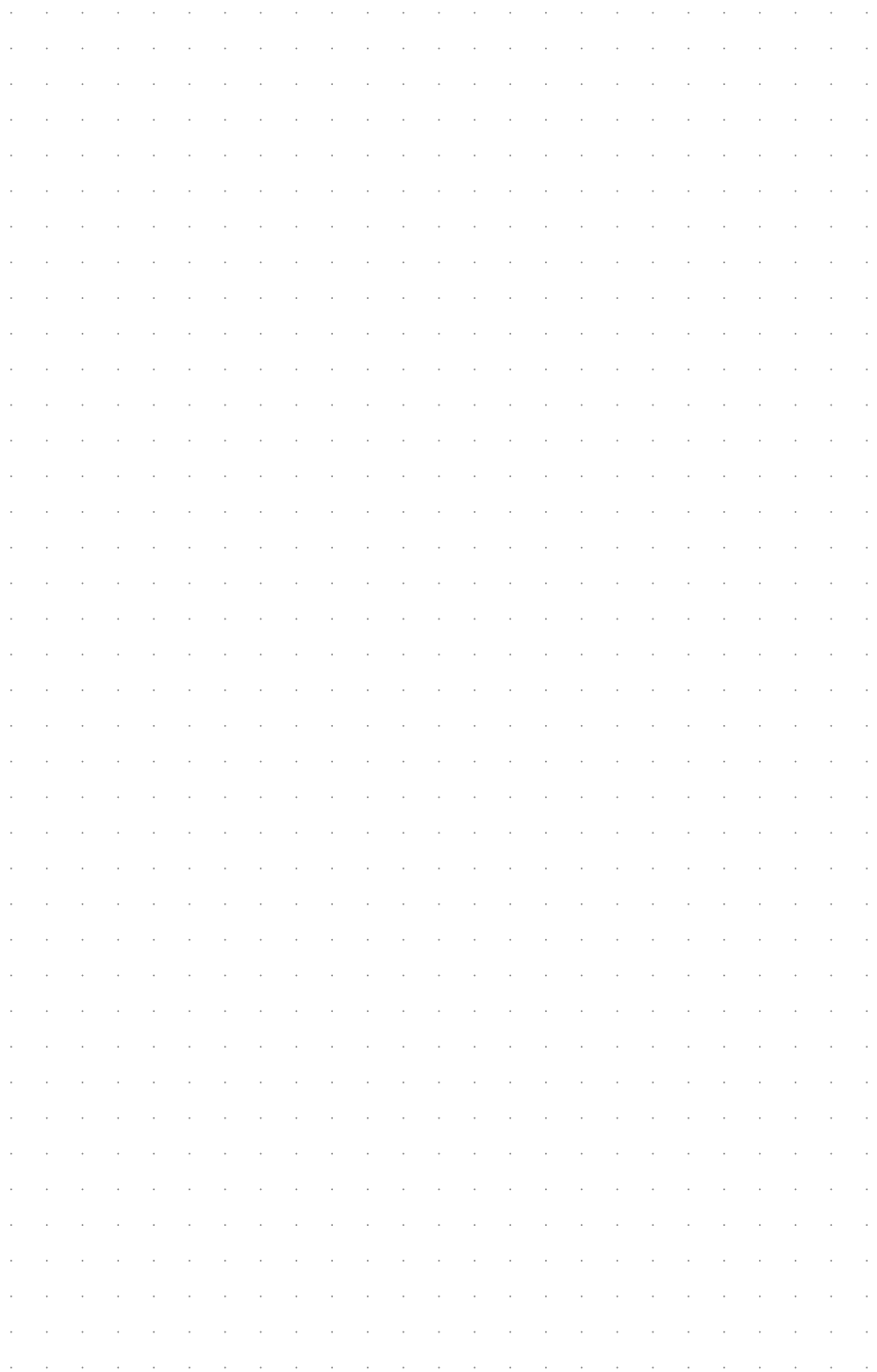

"The hammer has no directions
for the anvil."

Playthrough III

Cellar

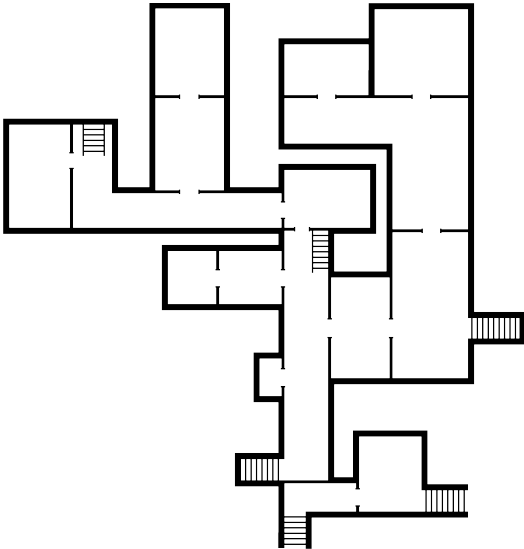

Floor 1

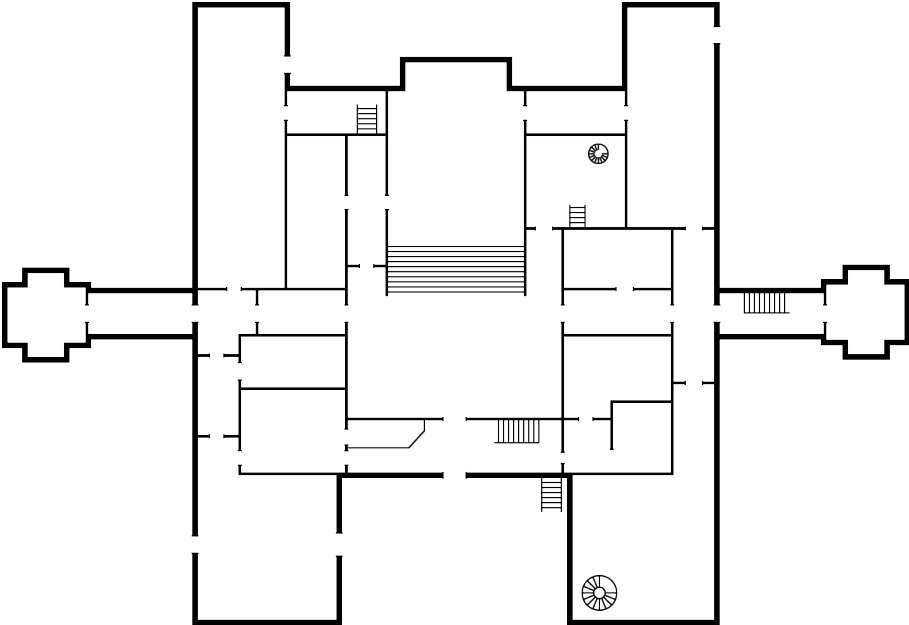

Floor 2

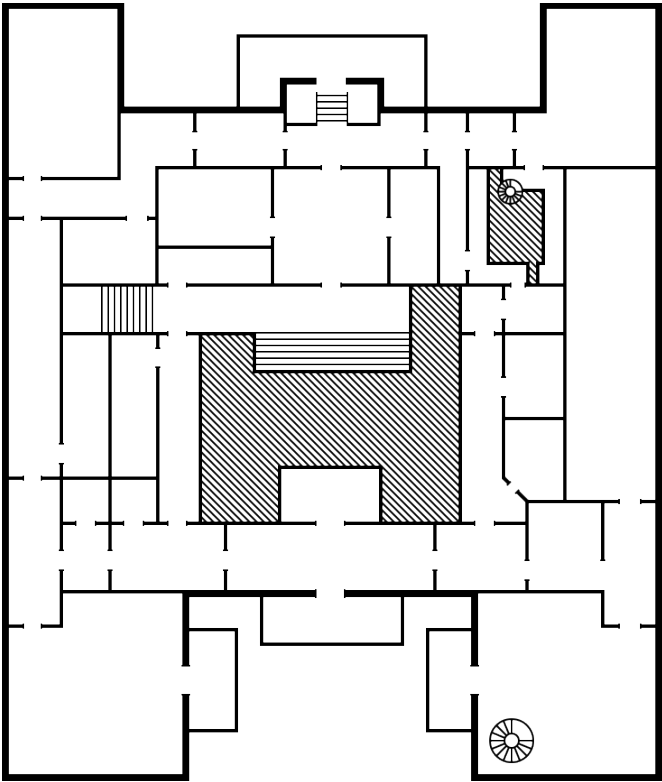

Floor 3

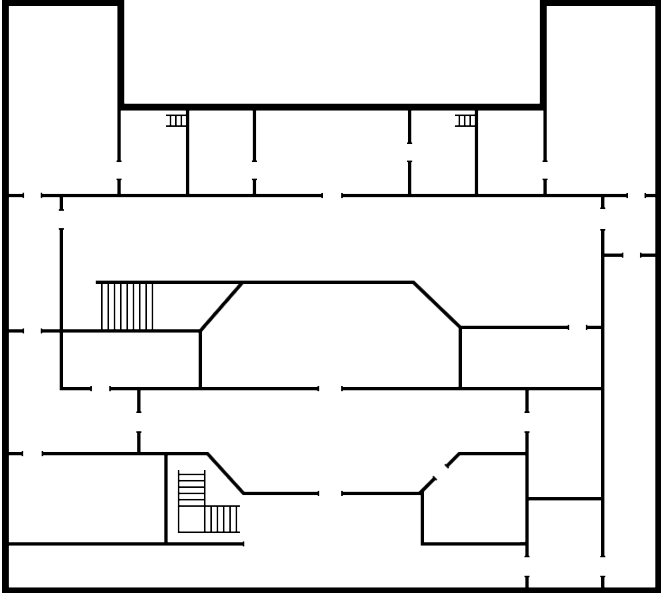

Loft

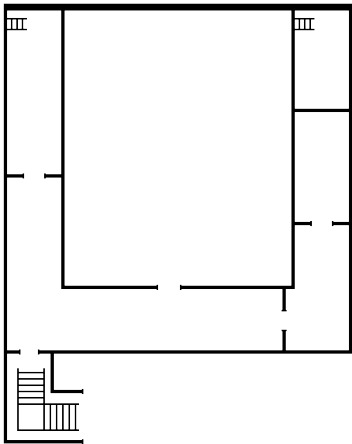

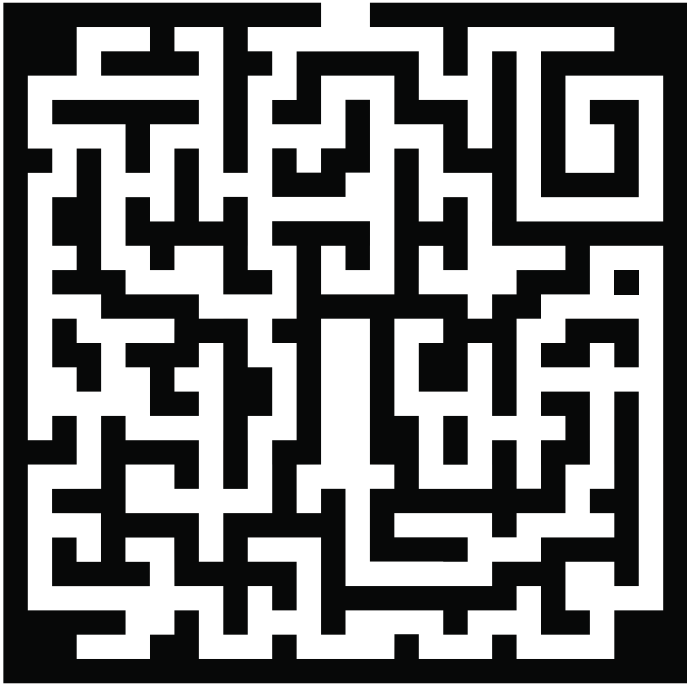

風 風 回

陶 泥 陶

陶 泥 陶

1.

2.

3.

4.

5.

6.

7.

8.

9.

10.

11.

12.

13.

14.

15.

16.

17.

18.

19.

20.

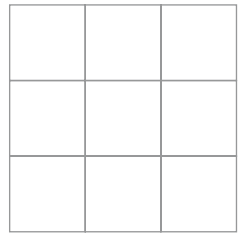
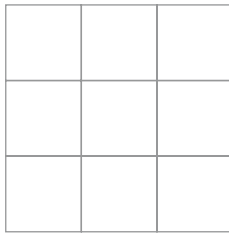
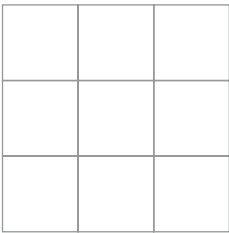
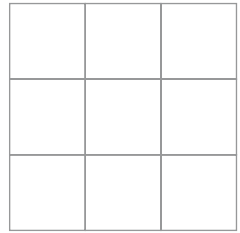
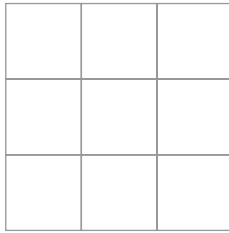
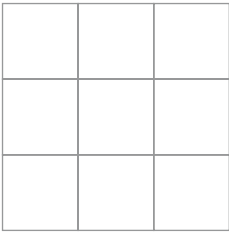
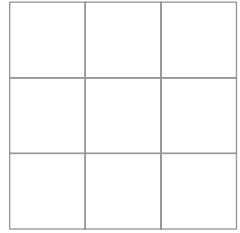
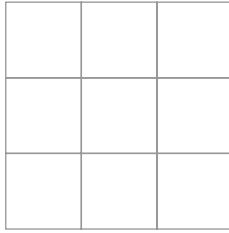
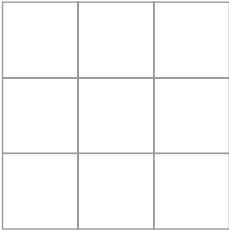

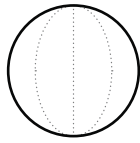
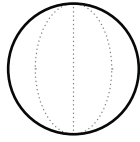
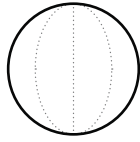
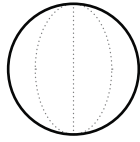
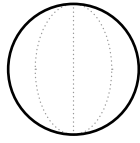



 Moon

 Mars

 Mercury

 Jupiter

 Venus

 Saturn

 Sun

	Aries	March 21-April 19
	Taurus	April 20-May 20
	Gemini	May 21-June 21
	Cancer	June 22-July 22
	Leo	July 23-August 22
	Virgo	August 23-September 22
	Libra	September 23-October 23
	Scorpius	October 24-November 21
	Sagittarius	November 22-December 21
	Capricornus	December 22-January 19
	Aquarius	January 20-February 18
	Pisces	February 19-March 20

A Alpha

B Beta

Γ Gamma

Δ Delta

E Epsilon

Z Zeta

H Eta

Θ Theta

I Iota

K Kappa

Λ Lambda

M Mu

N Nu

Ξ Xi

Ο Omicron

Π Pi

Ρ Rho

Σ Sigma

T Tau

Υ Upsilon

Φ Phi

X Chi

Ψ Psi

Ω Omega

I	V	X	L	C	D	M
1	5	10	50	100	500	1000

Roman Numeral System

When using the Roman numeral system, one has to arrange the symbols in different ways using addition and subtraction. For example, **IX** is 9 (10-1) and **VI** is 6 (5+1). To use some larger numbers as examples, 2014 is **MMXIV** (1000+1000+10+4), 1963 is **MCMLXIII** (1000+1000-100+50+10+3), and 1847 is **MDCCCXLVII** (1000+500+300+40+7).

24-hour clock

Unlike the 12-hour system, the superior 24-hour clock system is divided into 24 hours, counting from midnight to midnight.

For example, 00:00 is midnight, 20:14 is fourteen minutes past eight in the evening, and 18:47 is forty-seven minutes past six in the evening.

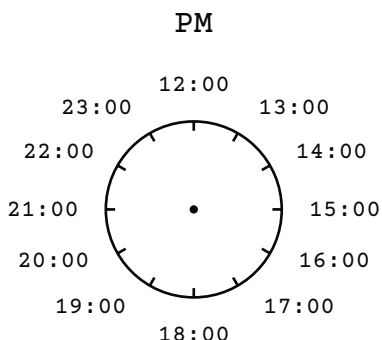
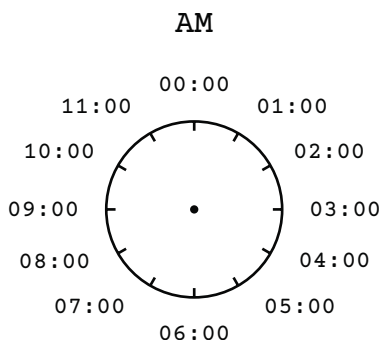

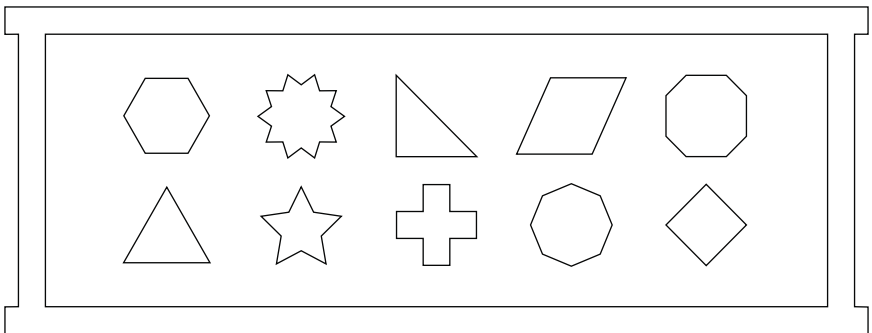
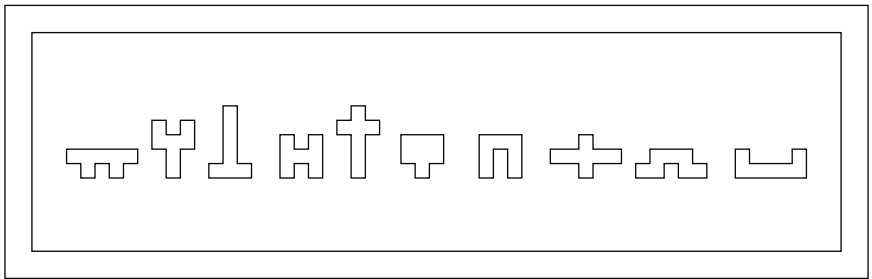
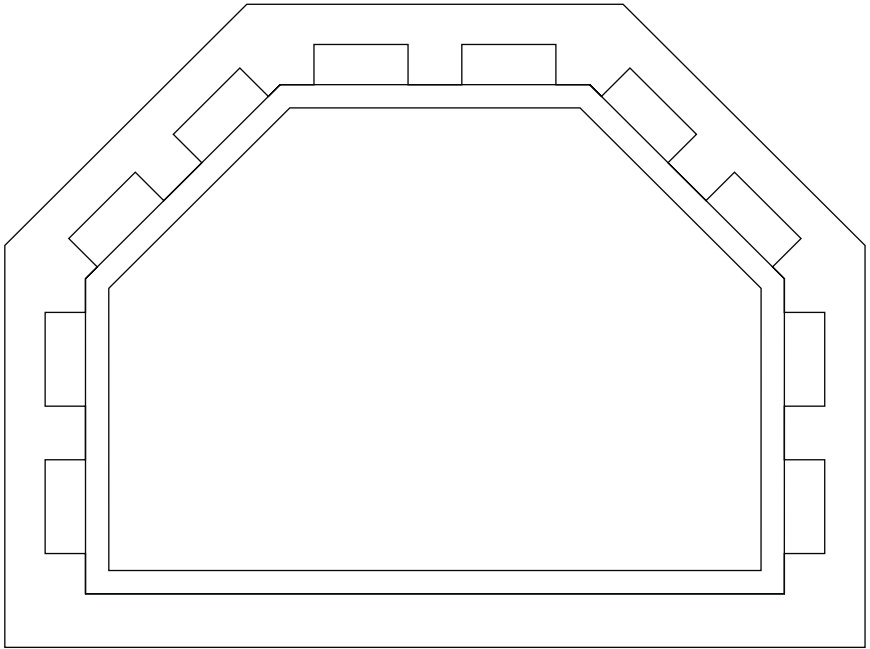

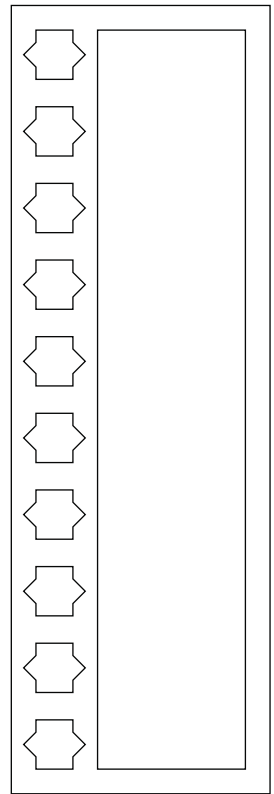
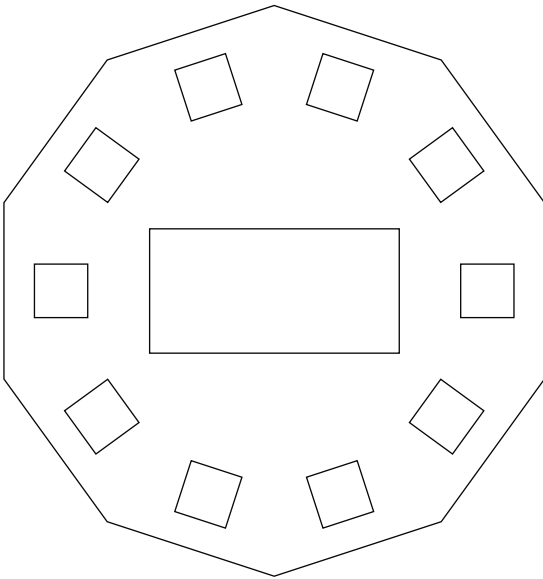
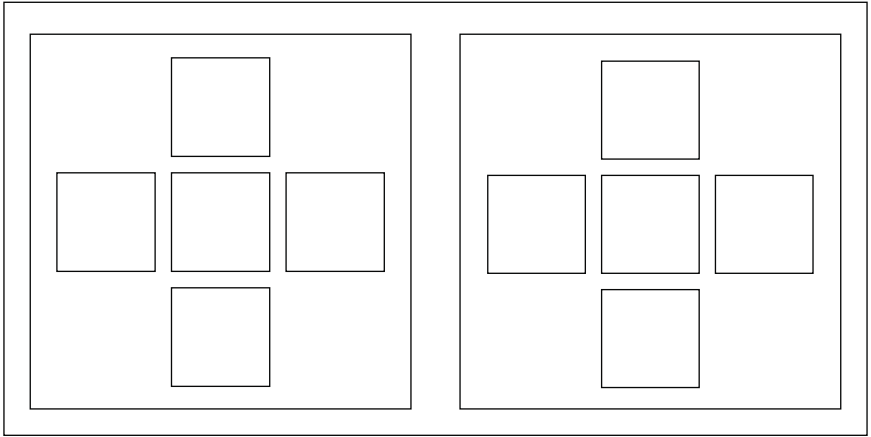

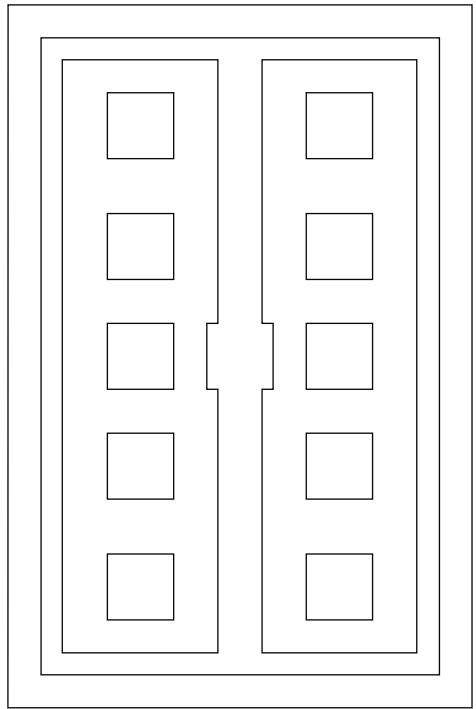
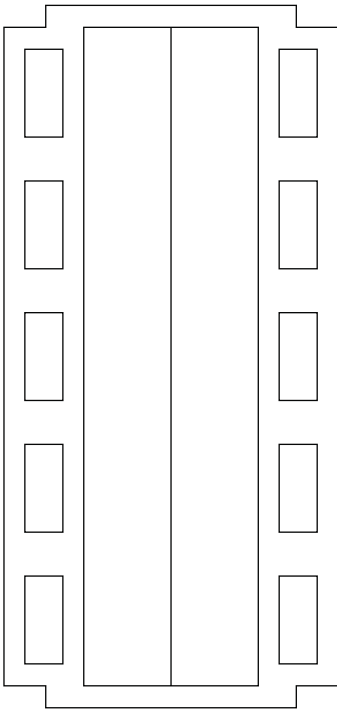
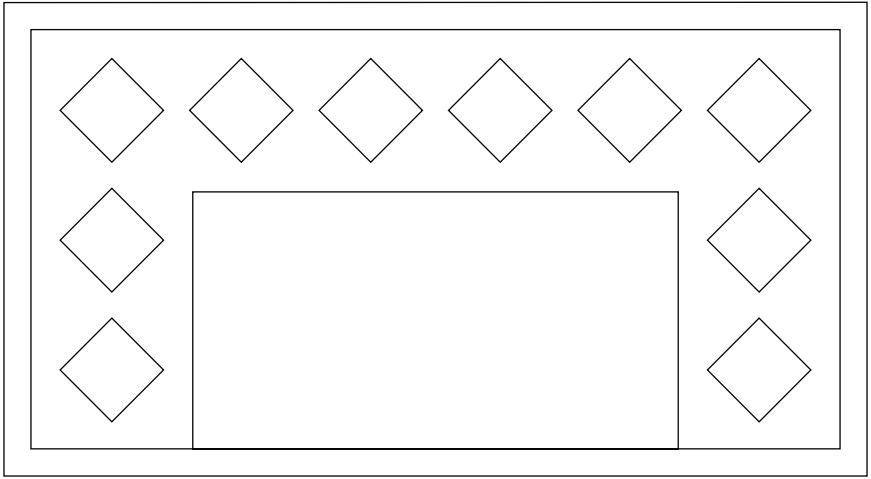

1932

.....

1938

.....

1948

.....

1953

.....

1957

.....

1960

.....

1962

.....

1973

.....

1982

.....



Name:

Number:

Notes:

Name:

Number:

Notes:

Name:

Number:

Notes:

Name:

Number:

Notes:

Name:

Number:

Notes:

Name:

Number:

Notes:

Name:

Number:

Notes:



Name:

Number:

Notes:

Name:

Number:

Notes:

Name:

Number:

Notes:

Name:

Number:

Notes:

Name:

Number:

Notes:

Name:

Number:

Notes:

Name:

Number:

Notes:

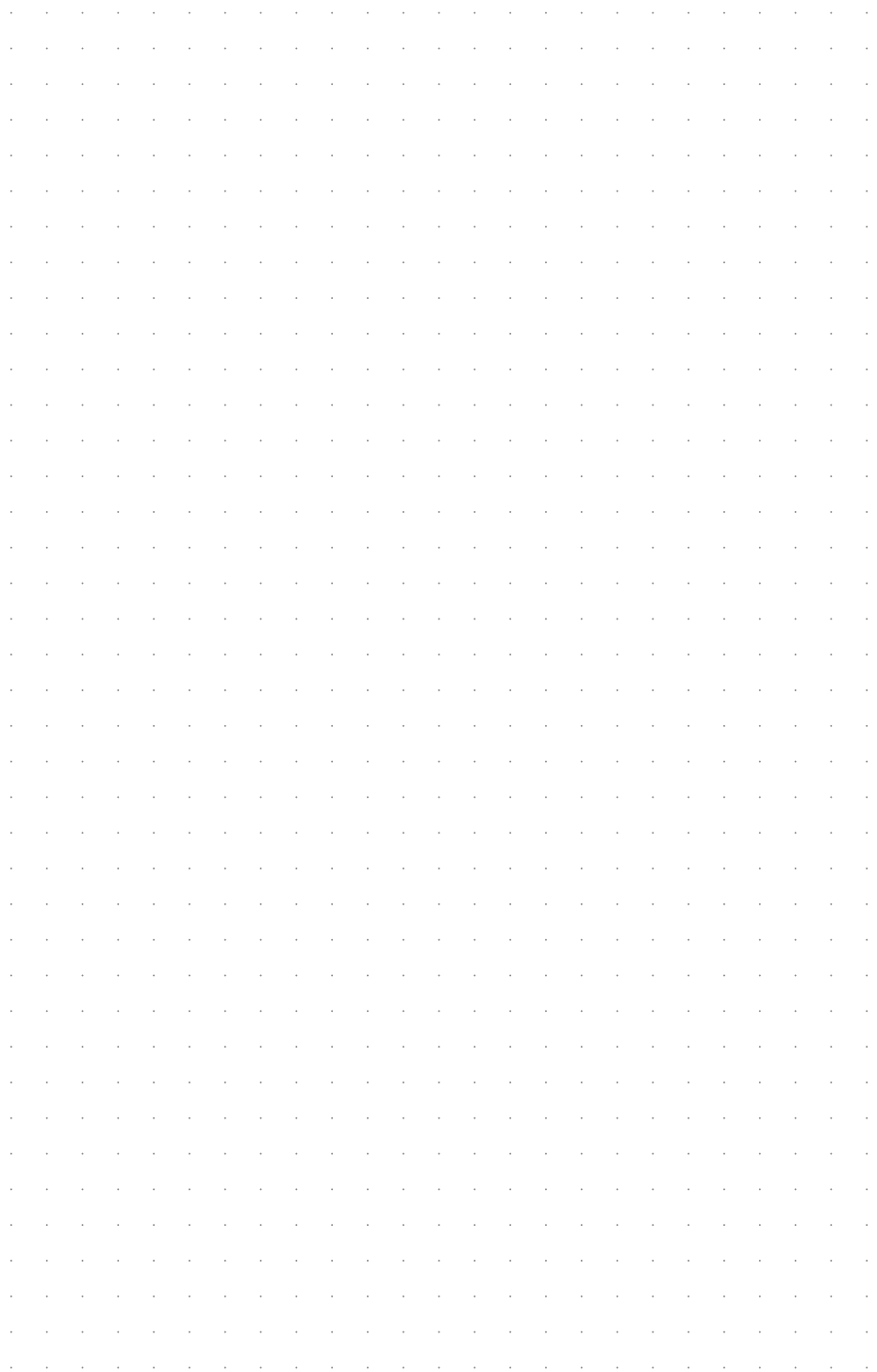



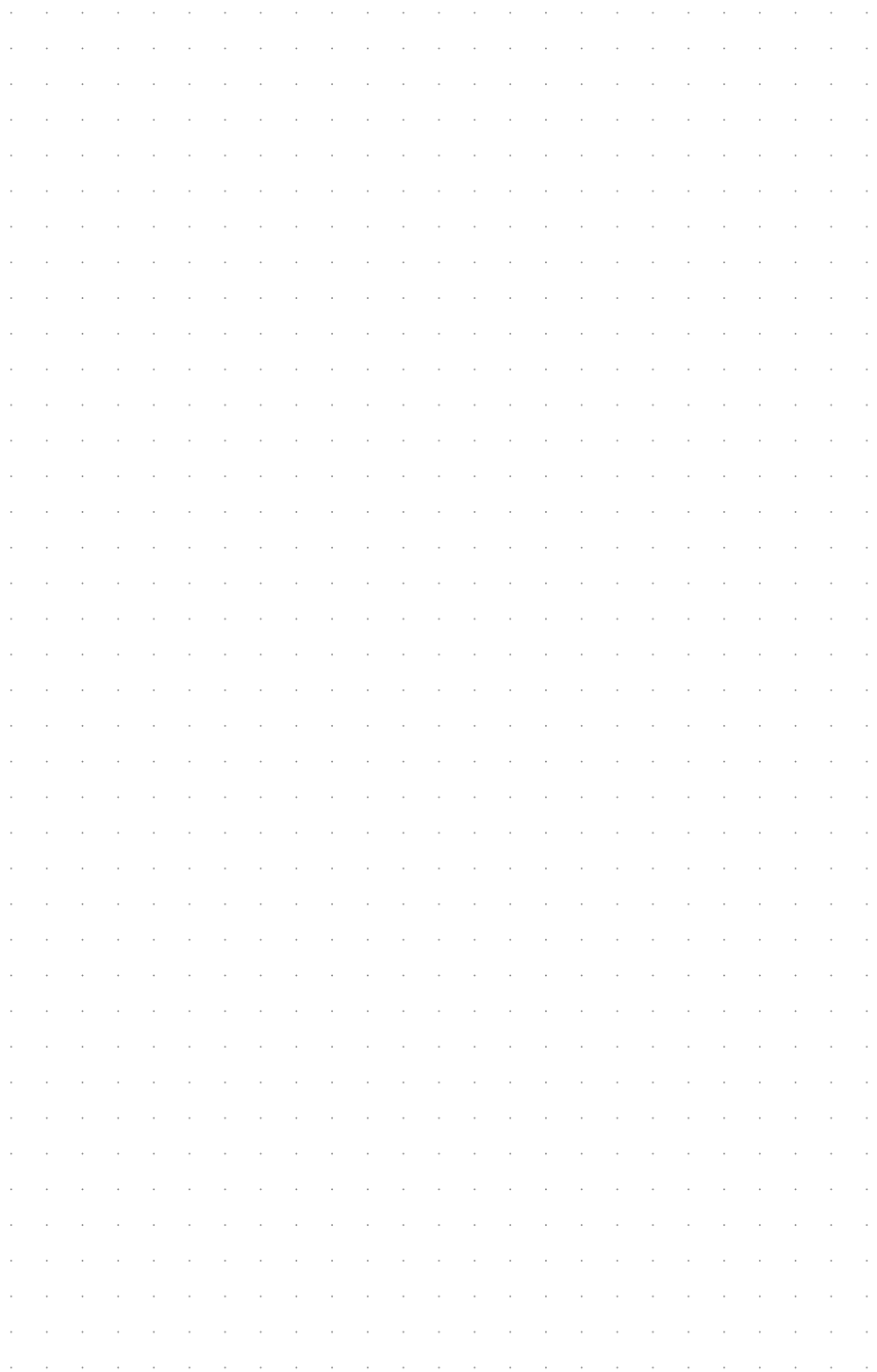

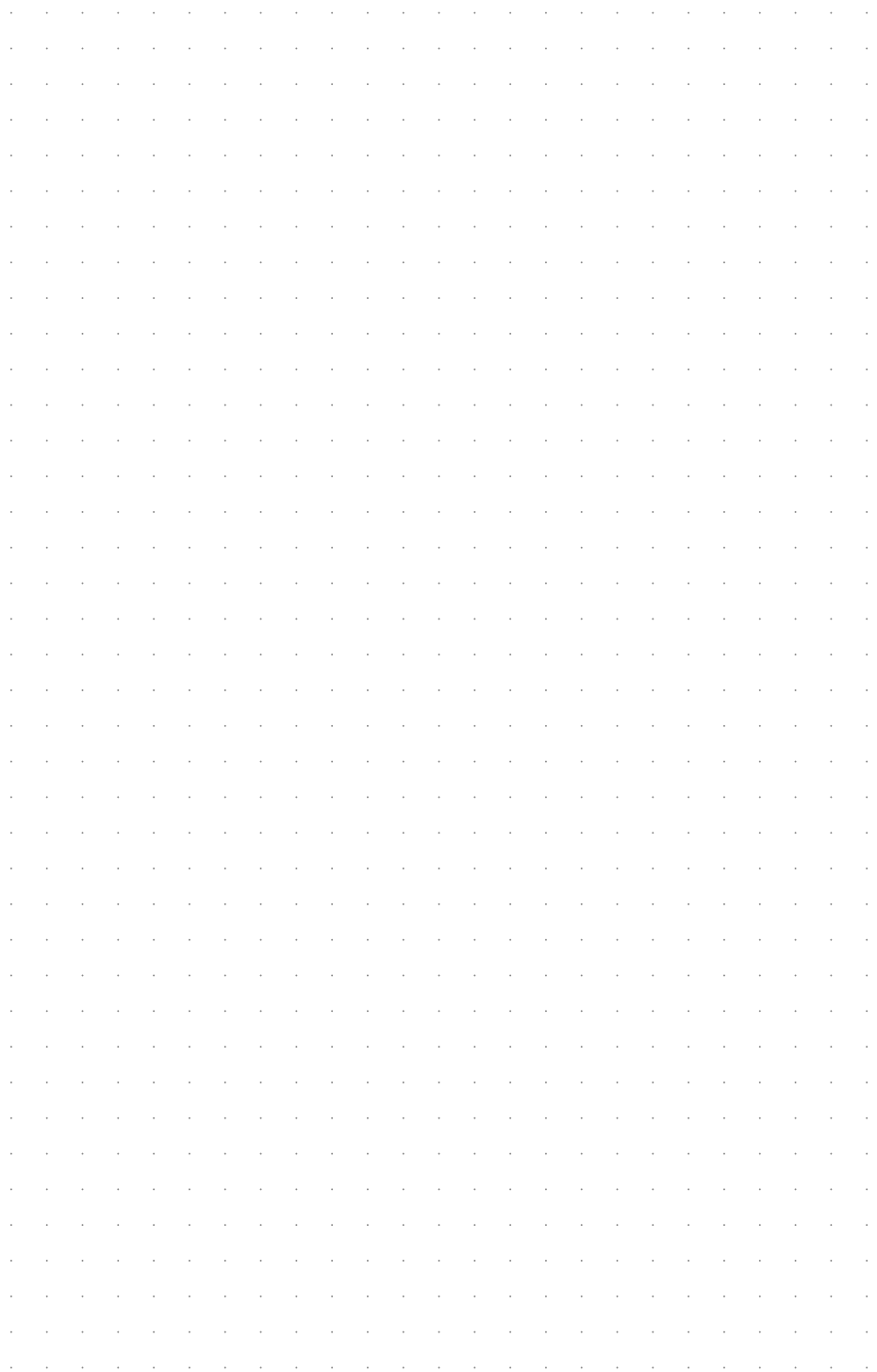

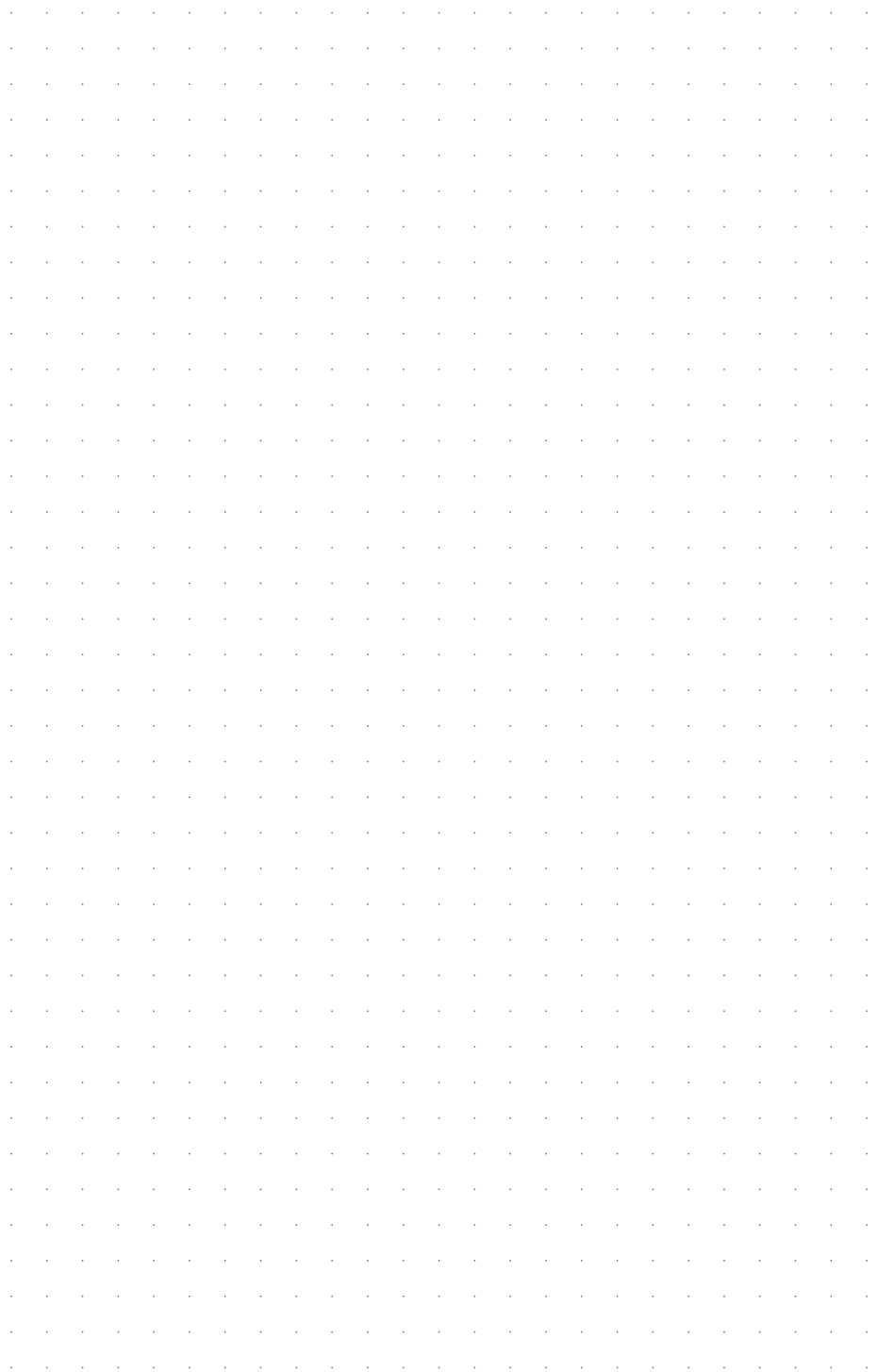

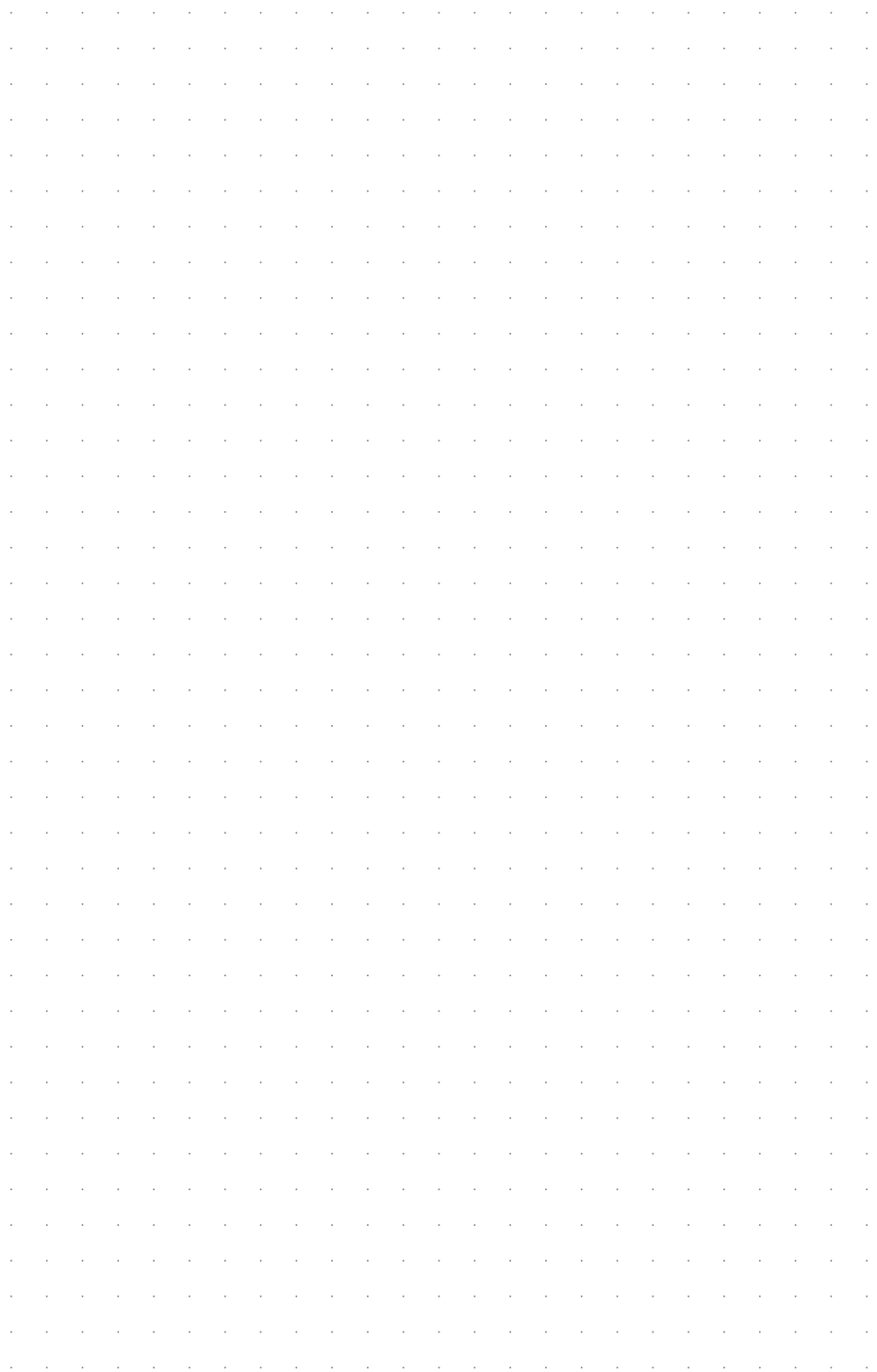

“Even a delicious soup can
stain the shirt.”